"Infinite Riches in a little Room."

# Literary and Historical Society of Quebec

## Hand List of additions to the Library

## 1900–1914

QUEBEC

NEW YEAR'S DAY

1914

Chronicle Print.

"Infinite Riches in a little Room."

# Literary and Historical Society of Quebec

## Hand List of additions to the Library

## 1900--1914

QUEBEC

NEW YEAR'S DAY

1914

971.4
S678ha
1914
Cop.

# BULLETIN
# OF THE LITERARY and HISTORICAL SOCIETY OF QUEBEC.

NEW YEAR'S DAY, 1914.

## PREFACE.

Three kinds of catalogue are required for a well-equipped library—Firstly, a printed catalogue containing every detail of bibliographical exactitude; Secondly, a card catalogue, kept strictly up-to-date and arranged alphabetically according to titles and authors only; Thirdly, a printed bulletin or hand-catalogue, issued from time to time, and containing a roughly classified list of comparatively recent additions in the simplest possible form. The Council of the Society does not see its way to undertaking a complete catalogue at the present time. The old catalogue, issued nearly forty years ago, has been corrected by manuscript notes and brought up to 1900. A special catalogue has been made in manuscript for the Aylwin library, recently added to our own. And the card catalogue is always kept strictly up-to-date. Under these circumstances the only immediate need is for a hand-catalogue, like the present one, which has been complied by the Assistant Librarian under the direction of the Book Committee of the Council in the hope that it may serve its turn as a work of ready reference for the convenience of members.

It begins with 1900 because our special book funds first became operative in that year. It includes the entries made in the bulletins of 1900, 1904, 1906 and 1907, and carries on those made in the Accession Book from 1907 to the date of publication. In submitting it to members the Book Committee

would beg leave to emphasize the point that it is only a temporary hand-catalogue for rough-and-ready reference, and that it makes no pretensions whatever to bibliographical exactitude. The twenty-two headings of classification are neither mutually exclusive nor perfectly inclusive. Many a book might be entered under several headings or even, if viewed from a different standpoint, changed from its present to another heading altogether. The sole object of the Committee has been to enter books under the fewest and simplest headings that are likely to be required by general readers.

## NOTE ON BOOK BUYING.

The Book Committee would again beg leave to remind members of the Society that everyone has an equal right to make suggestions in the Recommendation Book, which is always kept open in the reading room. Members would greatly oblige the Committee by giving every one of these four essential details when making a suggestion:—Title, Author, Publisher, Price. The Committee are bound by the terms of the Royal Charter, and rightly bound, to consider, first of all, the claims of works relating to Canada. In the next place, they are in honour bound to remember that practically all the money available comes from an Endowment Fund, which was formed, and which has been otherwise supplemented, with the idea of its being applied mainly to the purchase of books believed to have a more or less permanent value. Finally, they are ready to spend a certain amount on any books that happen to be in vogue for the time being.

Members who have kindly favoured the Committee with negative criticism are asked to bear these three determining factors in mind and most respectfully urged to consider whether they will not further the interests of our readers still more if they will turn a certain proportion of this much appreciated assistance into the concrete form of precise and positive suggestion.

# CLASSIFICATION.


I. Exchanges ..... 6
II. Periodicals ..... 11
III. Questions of the Day—Canadian ..... 13
IV. " " " —Imperial ..... 16
V. " " " —Economic ..... 20
VI. " " " —General ..... 22
VII. History—Canadian ..... 26
VIII. " —General ..... 33
IX. Biography ..... 43
X. Geography and Travel ..... 50
XI. Naval and Military ..... 60
XII. Education ..... 67
XIII. Religion ..... 68
XIV. Science—Biology and all works relating to Animal and Plant life ..... 74
XV. Science—Non-Biological ..... 77
XVI. Literature—Poetry and Drama ..... 79
XVII. " —Fiction ..... 83
XVIII. " —General ..... 127
XIX. Music, Painting, Sculpture and Architecture ..... 133
XX. Sport ..... 136
XXI. Miscellaneous ..... 137
XXII. Works of Reference ..... 141

## I. EXCHANGES.

The following is the Exchange List as it stands at present.

Academy of Natural Sciences, Davenport, Iowa.
Academy of Natural Sciences, Philadelphia.
Academy of Science, St. Louis, Missouri.
American Academy of Arts and Sciences, Boston.
American Antiquarian and Oriental Journal.
American Antiquarian Society, Worcester, Mass.
American Geographical Society, New York.
American Historical Association, care of Smithsonian Institution, Washington, D.C.
Archæological Survey of India, Calcutta.
Archives of Canada, Ottawa.
Astor Library, New York.
Australasian Association for the Advancement of Science.
Boston Public Library.
Buffalo Historical Society.
California Historical Society, San Francisco.
California University.
Canadian Institute, Toronto.
Canadian Military Institute, Toronto.
Connecticut Academy of Arts and Services, New Haven.

DOMINION OF CANADA: *All Official Reports, including*: —

Agriculture.
Archives.
Auditor General.
Census.
Crown Lands.
Customs.
Finance.
Geological Survey.
Immigration.
Inland Revenue.
Interior, Department of the.
Justice.

Labour.
Marine and Fisheries.
Meteorology.
Militia and Defence.
North West Mounted Police.
Parliamentary Reports.
Postmaster-General's Reports.
Railways and Canals.
State, Department of.
Statistical Year book of Canada.
Trade and Commerce.

---

Elgin Historical and Scientific Institute, St. Thomas, Ont.
Erdkunde, Verein fur. Leipzig.
Essex Institute, Salem, Mass.
Ethnology, Bureau of Washington, D.C.
Fish Commission of The United States.
Franklin Institute, Philadelphia.
Geographical Society of California, San Francisco.
Geological Survey of Canada.
Geological Survey of India.
Geological Survey of the United States.
Georgia Historical Society, Savannah.
Hamilton Historical Association, Hamilton, Ontario.
Harvard University Library, Cambridge, Mass.
Historical and Genealogical Society of New England, Boston.
Historical Society of Minnesota, St. Paul.
Historical Society of New York.
Historical Society of Pennsylvania.
Illinois State Historical Library.
Institute Canadien, Ottawa.
Institute Canadien, Quebec.
Institute Historico de Brazil, Rio Janeiro.
Iowa Historical Department of the State of.
Laval University.
Library of Parliament, Fredericton.
Library of Parliament, Halifax.

Library of Parliament, Ottawa.
Library of Parliament, Quebec.
Library of Parliament, Toronto.
Library of the State of New York, Albany, N.Y.
Library of the University of Toronto.
Library of the State Dept., Washington, D.C.
Library of Public Instruction, Prov. Que.
Library of Congress, Washington, D.C.
Long Island Historical Society, Brooklyn, N.Y.
Maine Historical Society, Portland.
Manchester Academy of Arts and Sciences, N.H.
Manchester Historical Association, N.H.
Manitoba Historical Society, Winnipeg.
Maryland Historical Society, Baltimore.
Massachusetts Historical Society, Boston.
McGill University, Montreal.
Meteorological Survey of India, Calcutta.
Missisquoi County Historical Society.
Medical Journal, Montreal.
Natural History Society, Montreal.
Natural History Society of Queensland, Australia.
New Brunswick Natural History Society, St. John.
New Hampshire Natural History Society, Manchester.
Nova Scotia Historical Society, Halifax.
Nova Scotia Institute of Natural Science, Halifax.
New York Academy of Sciences, New York.
New York State Historian, Albany.
New Brunswick Historical Society, St. John.
Numismatic and Antiquarian Society, Montreal.
New York State Library, Albany.
New York State Museum, Albany.
New Zealand Institute, Wellington.
Ontario Historical Association, Toronto.
Oneida Historical Society, Utica, N.Y.

*Ontario Government Publications.*

Agriculture.
Crown Lands.
Education.
Experimental Farms.
Finance.
Ottawa Literary and Scientific Society.
Philosophical Society of Glasgow.
Polynesian Society of New Zealand.
Public Library of New South Wales.
Quebec Garrison Club Publications.
Quebec Geographical Society.

*Quebec Government Publications.*

Agriculture.
Attorney-General.
Colonization, Mines and Fisheries.
Lands and Forests.
Education.
Finance.
President of Council.
Provincial Secretary.
Public Works.

---

Quebec, Mayor of.
Real Academia de la Historia, Madrid.
Rhode Island Historical Society, Providence, R.I.
Royal Artillery Institute, Woolwich.
Royal Colonial Institute, London.
Royal Geographical Society of Australasia, with Queensland Branch.
Royal Irish Academy, Dublin.
Royal Society of Canada.
Royal Society of Edinburgh.
Royal Dublin Society.
Royal Society of New South Wales.
Royal Society of Queensland, Australia.

Royal United Service Institute, London.
Royal Engineer Institute, Chatham.
Smithsonian Institute, Washington, D.C.
Society of Natural History, Boston.
Société Historique de Montréal.
Surveyor-General of India, Simla.
Texas State Historical Association, Austin.
Toronto Public Library.
United Service Institute of India, Simla.
United Service Institute of New South Wales, Sydney.
United Service Institute of Victoria, Melbourne.
Virginia Historical Society, Richmond.
War Department, U.S.A., Washington, D.C.
Wayne County Pioneer Society, Detroit, Mich.
West Virginia Historical and Antiquarian Society, Charleston.
Wisconsin State Historical Society.
Wyoming Historical Societv.

## II. PERIODICALS.

### WEEKLY.

Public Opinion.
Saturday Review.
Spectator.
Truth.
Weekly Times with Literary Supplement.
Forest and Stream.
Illustrated London News.
Punch.
Scientific American.
Scientific American Supplement.
Sketch.
The Graphic, London.
The Tatler, London.
The Sphere.
The Queen
Canada.

### MONTHLY.

Atlantic Monthly.
Blackwood's Magazine.
Chambers' Journal.
Contemporary Review.
Fortnightly Review.
National Review, London.
Nineteenth Century.
North American Review.
Westminster Review.
Canadian Magazine.
Century Magazine.
Cosmopolitan Magazine.
Harper's Magazine.
McClure's Magazine.
Munsey's Magazine.

Pall Mall Magazine.
Review of Reviews, English.
Scribner's Magazine.
Studio, London.
Bulletin des Recherches Historiques.
Acadiensis, St. John, N.B.
Correspondant, Paris.
Quebec Diocesan Gazette.
Journal of the Royal United Service Institution.
" " " Royal Artillery Institution.
" " " United Service Institute of India.
Professional Papers of Royal Engineers.
Pennsylvania Historical Magazine.
Popular Science Monthly.
Wild Life.
Strand Magazine.
Texas Historical Quarterly.
Canadian Antiquarian.
The Musical Times.
Journal of the Royal Colonial Institute.
The English Review.
The University Magazine—Quarterly.
The Round Table—Quarterly.

## III. QUESTIONS OF THE DAY, CANADIAN (1900-13).

The Royal Tour in Canada. J. Pope.
Canada's Sons on Kopje and Veldt. T. G. Marquis.
With the Guns in S. Africa. Capt. Morrison.
From Quebec to Pretoria. W. H. McHarg.
Canada in the 20th Century. A. G. Bradley.
Ranching with Lords and Commons. Grey.
Public Men and Public Life in Canada. Young.
The New America. Beckles Willson.
Altitudes of Canada.
Canada. McIlwraith.
Canada First. Foster.
The French-Canadian. Byron Nicholson.
How Canada is Governed. Bourinot.
Formulaire du Code Municipal de la Province de Québec. Coupal.
Statutes of Province of Quebec, (Current).
Atlas of Western Canada.
Geography of Canada.
Annual Review of Historical Publications relating to Canada, (From 1896 complete). Wrong and Langton.
Le Canada: Les Deux Races. André Siegfried.
Canada: An Essay. J. S. Logan.
Cruise of the Neptune. A. P. Low.
Climate of Canada. H. Wickoff.
Canada on the Pacific. C. Horetzky.
Canada and her Resources. A Morris.
Manitoba and the Great North West. F. Macoun.
Canada's Opportunity. Major Larmour.
Dominion of Canada Hand Book. S. E. Dawson.
Geographical Survey of Canada.
Short History of British Colonial Policy. Egerton.
The Wilderness of the Upper Yukon. C. Sheldon.
Where the Fishers Go. Rev. P. W. Browne.
Through the Heart of Canada. Frank Yeigh.
Labrador, the Country and its People. W. T. Grenfell.
Atlas of Canada.

Canada's Fertile North Lands.
Greater Canada. Osborne.
Canada To-Day. Hobson.
An Apostle of the North. W. C. Bompas.
Canada. Campbell and Martin.
Canada. Beckles Wilson.
Nouvelles Etudes de Littérature Canadienne Francaise. Charles ab der Halden.
Quebec Bridge : Royal Commission Report.
Struggle for Imperial Unity. Col. Denison.
Royal Society of Canada. Transactions (Current and Complete).
Life and Sport on the North Shore of the St. Lawrence. N. A. Comeau.
Opportunities in Canada.
The Riders of the Plains. Haydon.
A Summer on the Canadian Prairie. G. B. Clark.
Canadian *Who's Who*.
Moose Hunting, Salmon Fishing, etc., in Canada. T. R. Patullo.
Canada, the Empire of the North. A. G. Laut.
The New North. Agnes D. Cameron.
Historical Sketch of Canadian Club Movement. Hopkins.
Canada, the Land of Hope. E. W. Elkington.
A Woman in Canada. Miss G. Cran.
The Picturesque St. Lawrence. Clifton Johnston.
Canadian Turf Recollections. E. K. Dodds.
Canada and the Empire. W. R. Lawson.
Yesterday and Today in Canada. The Duke of Argyll.
Canada as it is. I. F. Fraser.
The New Garden of Canada. F. A. Talbot.
Canada's West and Farther West. F. Carrel.
History of Lumber Industry in America. J. E. Defebaugh.
Newfoundland in 1911. P. T. McGrath.
In Northern Labrador. W. C. Cabot.
Canadian North Atlantic Steamship Routes. R. A. Woodward.

The Making of a Great Canadian Railway. F. A. Talbot.
The Tragedy of Quebec. R. Sellars.
Reciprocity with Canada, 1854. 2 Vols.
Britain Across the Seas America. A. G. Bradley.
Essays in Fallacy. A. Macphail.
L'Ancien et le Futur Québec. Arthur Buies.
Quebec, the Laurentian Province. Beckles Willson.
Canada and Sea Power. Christopher West.
Canada. I. F. Bealby.
Labrador. W. G. Gosling.
Canada and Sea Power. Christopher West.

## PUBLICATIONS OF THE COMMISSION OF CONSERVATION.

Lands and Fisheries.
Water Powers.
Sea Fisheries of Eastern Canada.
Long Sault Rapids.
Forest Protection.
Conditions of Nova Scotia.
Water Powers of Canada.
Maps to Accompany do.
Conditions of the Clay Belt of New Ontario.
Mine Rescue Work in Canada.
Prevention of Pollution of Canadian Surface Waters.
Annual Reports, 1912-13.

## IV. QUESTIONS OF THE DAY, IMPERIAL. (1900-13)

The British Empire. Sir Charles Dilke.
England in Egypt. Sir Alfred Milner.
Political Speeches of W. E. Gladstone.
The Soul of a People (Burmah). H. Fielding.
The Royal Tour. E. F. Knight.
With the Ophir round the Empire. W. Maxwell.
V. R. I.: Her Life and Empire. The Duke of Argyll.
State Experiments in Australasia. Pember Reeves.
Free Trade Versus Fair Trade. Lord Farrer.
Life and Labour in London. Charles Booth.
Our West Indian Neighbours. Ober.
Natal. Robert Russell.
The War in S. Africa: Its Cause. Conan Doyle.
The Nation's Awakening. Spenser Wilkinson.
Studies in Colonial Nationalism. Rich. Jebb.
The Empire and the Century. Ed. by Goldman.
Lord Curzon in India, 1898-1905. S. T. Raleigh.
England and Islam. E. Maitland.
The Enemies of England. Peel.
Garter Mission to Japan. Lord Redesdale.
British Malaya. Sir Frank Swettenham.
His Majesty's Colonies.
The Making of Modern Egypt. Colvin.
Our Soudan. John Ward.
Under the Sun. Landon.
From the Cape to Cairo. Grogan and Sharp.
The Making of a Frontier. Durand.
The Friends of England. Peel.
My African Journey. Churchill.
The Uganda Protectorate. Sir H. Johnston.
Africa from South to North. 2 Vols. Major Gibbons.
The Gates of India. Sir. T. Holdich.
The Gates of our Empire. Vol. 1—British Columbia. Maguire.
Storm and Sunshine in S. Africa. R. Southey.
Letters and Sketches of Northern Nigeria. M. S. Kisch.
Sixty years in the Wilderness. H. W. Lucy.

In the Grip of the Nyika. Colonel Patterson.
Geography of British Colonies. Vol. I. C. P. Lucas.
Recollections of Dublin Castle and Dublin Society. By A Native.
Modern Egypt. 2 Vols. The Earl of Cromer.
The Condition of Eng'and. C. F. G. Masterman.
History of Sarawak under its Two White Rajahs. S. B. Gould.
Canada. J. F. Bealby.
Labrador. W. G. Gosling.
Administrative Problems of British India. Joseph Chailley.
Modern India. J. R. Macdonald.
The British Dominions. W. J. Ashley.
The Governance of Empire. P. A. Silburn.
History of the Union Jack and Flags of the Empire. Barlow Cumberland.
Asiatic Danger in the Colonies. L. E. Neame.
The House of Commons, its place in National History. Masterman.
The Government of England. 2 Vols. A. L. Lowell.
Essays in Politics. A. Macphail.
Indian Speeches, 1907-09. Viscount Morley.
England and the English. Price Collier.
Liberalism and the Social Problem. W. S. Churchill.
The People's Budget. D. Lloyd George.
The Political Situation. Dr. Macnamara.
The Lords' Debate on the Finance Bill. From the *Times*.
The Place of India in the Empire. Lord Curzon.
To-day and To-morrow. Viscount Esher.
A Modern Outlook. J. A. Hobson.
The Awakening of India. J. R. Macdonald.
Indian Unrest. V. Chirol.
Compulsory Service. R. B. Haldane.
Imperial Democratic Policy. F. Francis.
Fallacies and Facts: Answer to Compulsory Service. Lord Roberts.
Social and Present day Questions. Dean Farrar.

The Imperial Conference. 2 Vols. Richard Jebb.
The Party System. Belloc and Chesterton.
The Future of England. Hon. G. Peel.
Home Rule Problems. Basil Williams.
Seems So: Working Class View of Politics. Reynolds and Woodley.
Reciprocity Speeches in Congress.
Annexation, Preferential Trade and Reciprocity. C. Dallin.
Nigeria and its Tin Fields. A. F. Calvert.
Oceana, or England and her Colonies. J. A. Froude.
Through South West Land (New Zealand). A. M. Moreland.
My Tropic Isle. E. J. Banfield.
The Making of Northern Nigeria. Capt. Orr.
Studies of Indian Life and Sentiment. Sir B. Fuller.
The King to his People.
Letters of an Englishman. An[illegible]
India, its Administration and Progress. Sir John Strachey.
The British West Indies. A. E. Aspinall.
The Pacification of Burma. Sir C. Crossthwaite.
Confederation of British West Indies. L. S. Meikle.
A Fly on the Wheel. Lt.-Col. Lewin.
The Imperial Conference from Within, 1911. Sir J. G. Findlay.
New Zealand. Sir R. Stout.
New Zealand ("All Red" Series). Sir A. P. Douglas.
A Colony in the Making—British S. Africa. Lord Cranworth.
Life in the Indian Police. C. E. Gouldsburg.
Cameos of Indian Crime. H. Hervey.
La Brèche Maritime. M. Brunet.
Greater Rome and Greater Britain. Sir C. P. Lucas.
The Empire of India. Sir B. Fuller.
Woman Suffrage. Herbert Hart.
Modern Hist. of the English People. R. H. Gretton.
The Nation and the Empire. Lord Milner.

The Little World of a District Officer. R. Carstairs.
A Modern History of the English People, 1880-1910. 2 Vols. R. H. Gretton.
Britannica Year Book, 1913.
Indian Nationalism. Bevan.
The Public Schools and the Empire. H. B. Gray.
The Mounted Police of Natal.
Reminiscences of a South African Pioneer. Sculley.
Lord Cromer's Essays.
The Rights of Citizenship.
Reconstruction under Milner. Worsfold.

## V. QUESTIONS OF THE DAY—ECONOMIC.

Civilization in its Economic Aspects. Cunningham.
Letters of a Selfmade Merchant to his Son. G. H. Lorimer.
Canadian Journal of Industry.
La Suède, Son Peuple et son Industrie.
The Battle with the Slum. Riis.
The Basin of the Upper Nile. Sir William Garstin.
The Commercial Traveller in South America. F. Wiborg.
History of Commerce in Europe. Gibbins.
Canada and her Resources. C. Horetzky.
Industrial America. Laughlin.
Secret History of Workingmen's Association. O. Yorke.
The Curse of Cobden: or John Bull vs. John Bright. J. B. Pope.
Successful Farming. Rev. W. H. Beever.
History of Lumber Industry in America. J. E. Defebaugh.
Labour and Empire. J. R. Macdonald.
Critical Examination of Socialism. W. H. Mallock.
Collectivism. P. L. Beaulieu
Industrial Efficiency. A. Shadwell.
Socialism and Government. J. R. Macdonald.
The Nation as a Business Firm. W. H. Mallock.
Regeneration. H. R. Haggard.
The Meaning of Tariff Reform. S. Walter.
Impossible Vagaries of Socialism. R. Larmour.
Woman and Labour. Olive Schreiner.
The Great Oil Octopus. "Truth's Investigator."
The Superstition Called Socialism. G. de Tunzelmann.
Anti-Socialist Union Speaker's Hand Book.
Syndicalism and Labour. Sir Arthur Clay.
Boy Labour and Apprenticeship. R. A. Bray.
The Straits of Poverty. Ella MacMahon.
Sea Fisheries, their Treasures and Toilers. Hérubel and Miall.
Cash and Credit. D. A. Barker.

Economic and Industrial Progress in the 19th Century. H. de B. Gibbons.
The Woman who Toils. Marie van Voorst.
Amanda of the Mill. Marie van Voorst.
Quintessence of Socialism. Schaeffle.
Unearned Increment. Dawson.
The French Revolution. Bax.
Land and Laborers. Stubbs.
Civilization, its Cause and Cure. Carpenter.
England's Ideal. Carpenter.
Promotion of General Happiness. Macmillan.
Essays and Addresses. Bosanquet.
All about Railways. Harvell.
Free Trade in Land. Joseph Kay.
Poverty and the State. H. V. Mills.
The Labour Problem. W. E. Barnes.
American Socialism. J. H. Noyes.
Bad Times. Wallace.
The *Times* Shipping Number.
Socialism from a Christian Standpoint. Father Vaughan.
Things as they are in Panama. Harry A. Franck.
Charles Dickens. Social Reformer. W. Walter Crotch.
The Real Democracy. J. E. F. Mann and others.
Sex Antagonism. Walter Heape.
Making a Newspaper. John L. Given.
Social Environment and Moral Progress. Alfred Russel Wallace.
Syndicalism. Emile Pataud.
Panama, The Creation, Destruction and Resurrection. Philippe Bunau Varilla.
Women of the Country. Gertrude Bone.
The Jews and Modern Capitalism. Werner Sombart.
The Trade of the World. Whelpley.
The Apostle of Free Labour. Collison.

## VI. QUESTIONS OF THE DAY—GENERAL (1900-13)

China in Transformation. A. R. Colquhoun.
The Break up of China. Lord Charles Beresford.
Peking to Petersburg. Arnot Reid.
Chinese Characteristics. A. H. Smith.
The Yang-Tze Valley and Beyond. Mrs. Bishop.
Problems of the Far East. Lord Curzon.
The American Ideal. Theodore Roosevelt.
France. J. E. C. Bodley.
Things Japanese. Basil Hall Chamberlin.
Germany and the Germans. W. H. Dawson.
The Strenuous Life. Theodore Roosevelt.
The Problem in China. A. Colquhoun.
Success Among Nations. Emil Reich.
Asia and Europe. Meredith Townshend.
Manchuria. Hozier.
Korea. Angus Hamilton.
Expansion of Russia. F. H. Skrine.
All the Russians. Henry Norman.
Greater Russia. Writ Gerrare.
Japan, our New Ally. Alfred Stead.
The Tale of a Tour in Macedonia. G. F. Abbot.
Islam. Stanley Lane-Poole.
Ideals of the East. Okakura.
Manchu and Muscovite. Weale.
The Mastery of the Pacific. A. R. Colquhoun.
New America. Dixon.
Handbook of Modern Japan. Clements.
The Reshaping of the Far East. Weale.
Great Japan. Alfred Stead.
Tribunaux Internationaux d'Arbitrage. Balch.
The Awakening of Japan. Okakuzo.
Bushido, the Soul of Japan. Nitobe.
Europe and the Far East. Sir R. K. Douglas.
The Empire and the Century. Ed. by Goldman.
A Fantasy of Far Japan. Suyematsu.

The Real Triumph of Japan. Dr. Seaman.
The Subjection of Women. Mill.
The Future in America. H. G. Wells.
Hedonistic Theories. Watson.
Problems of a Great City. A. White.
Liberty and Democracy. Lecky.
Evolution of Modern Germany. W. H. Dawson.
Joseph Cowen's Speeches on The Eastern Question. Ed. by Miss Cowen.
Twentieth Century America. H. P. Robinson.
Anglo-American Memories. G. W. Smalley.
Memories and Studies. Wm. James.
Fighting Slave Hunters in Central Africa. A. J. Swan.
Siberia and the Exile System. 2 Vols. Kennan.
The Awakening of the East: Siberia, Japan, China. Norman.
Liberia. 2 Vols. Sir H. Johnston.
The Risen Sun. Suyematsu.
Fifty Years of New Japan. 2 Vols. Count Okuma.
Modern Germany. J. E. Barker.
The Awakening of Turkey. E. F. Knight.
Germany and the Germans. R. M. Berry.
Lion and Dragon in Northern China. R. F. Johnston.
Indiscreet Letters from Peking. B. L. P. Weale.
China Under the Empress Dowager. Bland and Backhouse.
The American Commonwealth. 2 Vols. James Bryce.
The Ten Republics. R. P. Porter.
Behind the Scenes in Peking. Mary Hooker.
The Psychic Riddle. Funk.
With John Bull and Jonathan. Richards.
My Airships. Santos Dumont.
The American Scene. James.
Our Presidents and how we Make Them. A. K. McClure.
Navigating the Air. Aero Club of America.
Modern Slavery. H. W. Nevinson.
Social Institutions of United States. James Bryce.

The Meaning of Modern Life. R. Johnston and others.
Hindrances to good Citizenship. James Bryce.
Second Chambers. J. A. R. Marriott.
African and European Addresses. Theodore Roosevelt.
The Spirit of Democracy. Layman Abbott.
Eugenics and the Future of Man. A. F. Tredgold.
The Suffragette, 1905-1910. E. S. Pankhurst.
The Full Recognition of Japan. R. P. Porter.
China's Revolution, 1911-12. E. J. Dingle.
The Task of Social Hygiene. H. Ellis.
Sun Yat Sen. Jas. Cantlie.
The Strangling of Persia. W. M. Schuster.
Civilization at the Cross-roads. J. N. Figgis.
Where Socialism Failed. S. Grahame.
La Crise Française. A. Chèradame.
Préjugés et Problèmes des Sexes. Jean Finot.
France from Within. C. De Pratz.
Ethics and the Family. W. F. Lofthouse.
The Fate of Empires. A. J. Hubbard.
A Turkish Woman's European Impressions. Z. Hanoum.
Panama and What it Means. J. F. Fraser.
The New Freedom. Woodrow Wilson.
The American in Panama. W. R. Scott.
Things as they are in Panama. H .A. Franck.
Syndicalism and the Co-operative Commonwealth. C. F. Charles.
Sex Antagonism. W. Heape.
Changing Russia. Stephen Graham.
Pan Germanism. Roland G. Usher.
The Real Democracy.
Social Environment and Moral Progress. Alfred Russel Wallace.
Problems of Power. W. M. Fullerton.
Germany in Arms. The German Crown Prince.
What Germany Wants. W. M. Willis.
Times Wallet. Lucy Dale and G. M. Faulding.
Problems of Power. William Morton Fullerton.

Pan Germanism. Roland G. Usher.
In Feudal Times. E. M. Sappan.
Prince Charlie's Pilot. Evan Macleod Barrow.
The Immovable East. Philip J. Baldensperger.
The Times Shipping Number.
What Germany Wants. W. N. Willis.
Gleaner Tales. Robert Sellar.
Morven. Robert Sellar.
The Times Printing Number.
Politique et Strategie. Mordacq.
How France is Governed. Poincaré.
Italy in North Africa. McClure.
The Unexpurgated Case Against Woman Suffrage. Sir Almwroth Wright.
Pillars of Society. Gardiner.
The State and the Citizen. Selborne.
The Influence of the Press. Scott-James.
Rights of Citizenship. Sir William Anson and others .
The Trade of the World. James Davenport Whilpley.
Problems in Eugenics.
The Reporters Gallery. Michael Macdonagh.

## VII. CANADIAN HISTORY.

The Great Company (Hudson Bay). Beckles Willson.

Montcalm et Lévis. Abbé Casgrain.

Annual Review of Historical Publications relating to Canada. From 1890. Edited by Prof. Wrong.

Humours of '37. Lizars.

Ten years in Upper Canada. Edgar.

Cardinal Facts in Canadian History. J. P. Taylor.

The Siege of Quebec and Battle of the Plains of Abraham. 6 Vols. Doughty and Parmelee.

The Royal Tour in Canada, 1901. Joseph Pope.

The Military Life of the First Marquess Townshend. Col. Townshend.

Arnold's Expedition to Quebec, 1775-76. John Codman.

Quebec Under Two Flags. Doughty and Dionne.

Early Western Journals, 1748-65. 2 Vols. Edited by R. G. Thwaites.

Life of Sir John Colborne. C. M. Smith.

Life of Lord Dufferin. 2 Vols. Lyall.

Arnold's March from Cambridge to Quebec. Smith .

The Fight with France for North America. A. G. Bradley.

The Fight for Canada. William Wood.

Public Men and Public Life in Canada. Young.

Canada Under British Rule. Bourinot.

Documents Illustrative of the Canadian Constitution. Houston.

Essai de Bibliographie Canadienne. P. Gagnon.

Ethan Allen's Narrative of the Capture of Ticonderoga.

History of Brûlé's Discoveries and Explorations, 1610-1626.

Invasion of Canada, 1775. Thayer's Journal.

Invasion of Canada, 1775. Hist. Documents No. 7. Quebec Literary and Historical Society.

Inventaire Chronologique de Livres, etc., publiés dans la Province de Québec, 1764-1904. Dionne.

Isle d'Orléans, Historic Sketch. Bowen-Bois.

La Paroisse de L'Ange-Gardien. Rev. Rèné Casgrain.
Les Eclésiastiques et les Royalistes Français refugiés en Canada. Dionne.
Manual of the Constitutional Hist. of Canada. Bourinot.
New Studies of Canadian Folk-lore. Beaugrand.
Nova Scotia Archives. Aikins.
Old France in the New World. Douglas.
Path Finders of the West. Agnes C. Laut.
*Punch* in Canada. Vol. I., 1849.
Papers and Letters on Agriculture in Quebec.
Pen Pictures of early Pioneer Life in Upper Canada.
Progress of Canada in the 19th Century. J. C. Hopkins.
Talbot Regime; or the first Half Century of the Talbot Settlement. C. O. Ermatinger.
Through the Mackenzie Basin. Mair.
The War of 1812. Hannay.
War of 1812, in Connection with the Army Bills. Stevenson
Winslow Papers, 1776-1826. New Brunswick Historical Society.
History of the Northern Interior of British Columbia, 1660-1880. Morice.
Dictionaire Généalogique des Familles Canadiennes. 7 Vols. Tanguay.
Dominion Annual Register, 1878-1886.
Life of Wolfe. Wright.
The Real Benedict Arnold. Todd.
Monographic de la Paroisse de St. Romuald. L'Abbé Demers.
Geological Survey of Canada, 1853-56.
My Canadian Leaves. Frances Monck.
History of the Iroquois. N. Y. State Museum, Vol. 78.
Histoire de la Seigneurie de Lauzon. 5 Vols. Roy.
Hadden's Journal, 1776-1777. Edited by Roger.
Historical Tour of Prince Arthur of Connaught in Quebec, 4th May, 1906.

Historical Collections of the New Brunswick Historical Society.

The French in America, 1777. 2 Vols. Balch.

The Earl of Elgin. Wrong.

New York Historical Society Collections. 17 Vols.

Journal of William Maclay, 1789-1791.

Tompkins Papers, 1807-17. 3 Vols. (Governor of New York.

Public Papers of Governor Clinton, of New York. 7 Vols.

The Old Fort at Toronto. J. E. Gleason.

Civil Code, Province of Quebec. R. S. Weir.

Maple Leaves, 7th Series. Sir J. M. Lemoine.

Avant la Conquête. A Bibaud.

Le Secret de la Marquise et d'Homme d'Honneur. A. Bibaud.

Noms Géographiques de la Province de Québec. P. G. Roy.

The Province of Quebec and the Early American Revolution. V. Coffin.

Statutes of Quebec.

Education in Upper Canada, 1858-1860.

Dioceasn Gazette, Quebec, 1906 to date.

Canadian War of 1812. C. P. Lucas.

History of British Columbia, 1792-1887. Hubert.

Canada, an Essay; (1st prize Paris Exhibition). J. S. Logan.

Henri de Bernières, Curé de Québec. Abbé Gosselin.

Jean Bourdon et son Temps. Abbé Gosselin.

Dictionnaire Général des Familles de Charlesbourg. Abbé Gosselin.

Samuel Champlain, Hist. de Sa Vie. Dr. Dionne.

Hist. of the St. John River, N. B. Rev. W. Raymond.

Confederation, and B. N., Act. Jos. Pope.

Outlines of the History of Freemasonry in Quebec. J. H. Graham.

Canadian Archives. (Current).

Statutes of Canada. (Current).

Education in Upper Canada, 1860.

Legends of the Micmacs. Rev. S. T. Rand.
Soldiering in Canada. Denison.
Montgomery Siege. Dr. Harper.
Chronicles of the St. Lawrence. Sir J. M. Lemoine.
My first year in Canada. Rt. Rev. Bishop Oxenden.
Red River. (Anon).
The War and its Moral, 1812. W. F. Coffin.
Civil Code, Lower Canada. T. McCord.
Canadian Archives Report, Documents relating to 1759-1791. Shortt and Doughty.
Canadian Ice Age. Sir W. Dawson.
Les Ursulines de Trois Rivières.
Le St. Laurent. A. Leclerc.
From My Quebec Scrap Book. G. M. Fairchild.
The Vikings of the Pacific. Agnes Laut.
The Emigrant. Sir F. B. Head.
Legends of the St. Lawrence. Lemoine.
Explorations of Jonathan, Oldbuck. Lemoine.
The Scot in New France. Lemoine.
The Port of Quebec, 1535-1900. Lemoine.
Mélanges. Lemoine.
Old Quebec, the Fortress of New France. Sir Gilbert Parker.
Champlain's Voyages, 2 Vols. Ed. by Bourne.
Canadian Militia, Hist. and Origin. Captain Chambers.
Last Siege of Louisburg. C. O. Macdonald.
Royal Society of Canada. Papers by Sir J. M. Lemoine.
Royal Society of Caanda, Bibliography of Members. Sir J. M. Lemoine.
Seigniorial System in Canada. W. B. Munro.
New France in the New World. Marc Lescarbot.
The Camden Colony of U. E., Loyalists. Rev. R. B. Tucker.
Old Quebec, The City of Champlain. Weaver.
Old Quebec and other Sketches. B. Nicholson.
Native Races of British Empire. N. America. C. Hill Tout.
The Fighting Frasers of the '45, and Quebec. R. W. Kelly.

Gleanings from Quebec. G. M. Fairchild.
Souvenirs des Fêtes de Laval, 1908.
Les Batailles des Plaines d'Abraham et de Ste-Foy. P. B. Casgrain.
The Cradle of New France. Doughty.
A Canadian Manor and its Seigneurs, 1716-1816. Wrong.
The Story of Old Kingston. Machar.
Canadian Types of the old Regime, 1608-1698. C. W. Colby.
Tercentenary History of Canada. 3 Vols. Tracy.
History of Canada, New France. I. Lucas.
Quebec Tercentenary. F. Carrel.
History of Brome County. Vol I. Rev. E. M. Taylor.
The Making of Canada. Bradley.
Story of Isaac Brock. Murray.
Journal of an American Prisoner at Quebec in 1812. G. M. Fairchild.
Documents relating to Seignorial Tenure in Canada. Munro.
Logs of the Conquest of Canada. William Wood.
Souvenirs Politiques, 1878-1890. Hon. C. Langelier.
Montcalm au Combat de Carillon, 1758. M. Sautai.
History of Canada, 1763-1812. Sir C. P. Lucas.
Romantic Settlement of Lord Selkirk's Colonists. Dr. G. Bryce.
Life and Letters of James Wolfe. Beckles Willson.
Journals and Reminiscences of James Douglas. Edited by his Son.
The First Great Canadian, Pierre Le Moyne. C. B. Reed.
Troublous times in Canada, Hist. of Fenian Reid, 1866-70. Capt. John A. Macdonald.
Lower Canada Affairs, 1836. G. M. Fairchild.
The French Noblesse of the 18th Century. Grant.
New France and New England. Fiske.
New Relations of Gaspesia, Champlain Soc. Publications. Vol. V. Father Leclercq. Trans. By W. F. Ganong.
Remarkable History of Hudson Bay Co. George Bryce.

Hearne's Journey from Prince of Wales to Northern Ocean, 1769-1772. Tyrrell.

North West Rebellions. Major Boulton.

Diary of Mrs. J. Graves Simcoe. Edited by J. Ross Robertson.

In Old Missisquoi. Bugeia and Moore.

The King's Book of Quebec. 2 Vols.

Les Fetes du Troisieme Centenaire de Quebec.

Life of Lord Selkirk. George Bryce.

Lord Durham's Report on the affairs of British North America. 3 Vols. Sir C. P. Lucas.

La Guerre de Sept Ans. 4 Vols. R. Waddington.

Canadian Parliamentary Register, 1878. Mackintosh.

Le Cap au Diable, Légende. Dr. DeGuise.

M. L'Abbe Saxe et ses Souffleurs.

Illus. Guide to House of Commons and Senate of Canada. F. R. E. Campeau.

Histoire du Palais Episcopal de Québec. Mgr. Tetu.

Histoire du Notariat de Quebec, 3 vols. Roy.

Reciprocity with Canada, 1854. 2 Vols.

Historical M S S. Commission. American M S S. 7 Vols.

Historical Geography of British Colonies. 3 Vols. C. P. Lucas.

The Loyalists of Massachusetts and the other side of the American Revolution. J. H. Stark.

Boyish Reminiscences of the King's Visit to Canada, (1860). Midshipman Gough.

Champlain's Voyages. 2 Vols. Edited by Bourne.

Constitutional History of Canada, Archives, 1759-1791. Shortt and Doughty.

Our Struggle for the Fourteenth Colony. 2 Vols. J. H. Smith.

Myths and Facts of the American Revolution. A. Johnston

The Conquest of the Great North West. Agnes Laut.

The Search for the Western Sea. Burpee.

Description and Natural History of Acadia. Denny's. Edited by W. F. Ganong.

Father Lacombe, The Black-Robed Voyageur. F. Combe.

Life and Letters of the Earl of Durham, 1792-1840. Vols. S. J. Reid.

The Real Louis XV. 2 Vols. Lt.-Col. Haggard.

Where the Buffalo Roamed. Marsh.

British Colonial Policy, 1754-1765. Prof. Beers.

Origin of British Colonial Systems, 1578-1660. Pro Beers.

Old Colonial Systems, 1660-1754. 2 Vols. Prof. Beers.

Reminiscences of Sir Richard Cartwright.

Canadian Folk Life and Folk Lore. Wm. P. Greenough.

Heralds of Empire. A. C. Laut.

The Story of the Trapper. A. C. Laut.

Vikings of the Pacific. A. C. Laut.

New England and New France. James Douglas.

Canadian Annual Review, 1901-12. J. Castell Hopkins.

History of the County of Huntingdon. Robert Sellar.

Letters relating to the present Condition of the Quebe Minority.

In the Heart of Old Canada. Wood.

Hand Book of the Indians of Canada.

Precurseurs de Jacques-Cartier.

The Heart of Gaspe. J. M. Clarke.

Early Days in the Yukon. Ogilvie.

## VIII. HISTORY—GENERAL.

Alfred the Great. By Various Experts.
The Story of the Union Jack. Barlow Cumberland.
Life of Bismarck. Headlam.
The Holy Roman Empire. James Bryce.
Life of Oliver Cromwell. S. R. Gardiner.
Expansion of England. Sir J. R. Seelye.
Canning ("Rulers of India"). Sir C. Atchison.
Babàr ("Rulers of India"). S. L. Poole.
Roman life under the Caesars. Emile Thomas.
Roman Society in the Last Century of the Western Empire. Samuel Dill.

## "THE STORY OF THE NATIONS"—SERIES.

Greece.
Rome.
Jews.
Chaldea.
Germany.
Norway.
Spain.
Hungary.
Carthage.
Saracens.
Moors in Spain.
Persia.
Ancient Egypt.
Alexander's Empire.
Assyria.
Goths.
Turkey.
Mediaeval France.
Holland.
Mexico.
Phoenicia.
Hansa Towns.

Early Britain.
Japan.
The Christian Recovery of Spain.
Australasia.
South Africa.
Crusades.
British India.
The Building of the British Empire.
Modern Italy.
Ireland.
Media.
Barbary Corsairs.
Portugal.
Normans.
Poland.
Parthia.
Venice.
Vedic India.
West Indies.
Bohemia.
The Balkans.
Canada.
Russia.
Jews under Roman Rule.
Scotland.
Switzerland.
Byzantine Empire.
Sicily.
Tuscan Republics.
Modern France.
The Franks.
Austria.
Modern England.
England under Victoria.
Modern Spain.
China.

---

Pope Leo XIII. Julien de Narfon.
The Story of the Indian. Grinnell.
South Africa to 1900. Theal.
Impressions of South Africa. James Bryce.
The Great Boer Trek. Clarke.
South African Recollections. Mrs. L. Phillips.
Alexander the Great. B. I. Wheeler.
St. Louis. F. Perry.
Richelieu. J. B. Perkins.
The Thirteen Colonies, 2 Vols. Smith.
Wales. Owen Edwards.
Mediaeval Rome. Miller.
Henry V. C. L. Kingsford.
Modern Europe, 1815-1899. Alison Phillips.
The Story of King Alfred. Sir Walter Besant.
The Literature of American History. J. Larned.
Origin and Growth of the English Colonies. Hugh Egerton.
Essay on Western Civilization in its Economic Aspects W. Cunningham.
An Inaugral Address. J. B. Bury.
Historical Lectures and Addresses. Mandell Creighton.
Cambridge Modern History. 12 Vols.
Queen Victoria. Sidney Lee.
The Coronation of King Edward VII. J. E. C. Bodley.
The Life of Gladstone, 3 Vols. Morley.
Prince Charles Edward. Andrew Lang.
Brief History of the Indian Peoples. Sir W. W. Hunter.
Lord Clive. ("Rulers of India").
Lord Lawrence. ("Rulers of India").
Sir Henry Lawrence. ("Rulers of India").
Albuquerque. (Rulers of India").
Runjit Sing. ("Rulers of India")
William the Conqueror.
Edward I.
Chatham.
Memories of de Blowitz.

British Sovereigns in the 19th Century. H. S. Scott.
Catacombs of Rome. Withrow.
Continental Rulers in the 19th Century. J. M. Thornton.
Evolution of the Constitution of the United States and History of the Monroe Doctrine.
Bygone London Life. G. L. Apperson.
Expansion of Russia. F. H. Skrine.
From the Monarchy to the Republic in France. Maclehose.
History and Conquest of the Saracens. Freeman.
Last days of the French Monarchy. Maclehose.
Mirabeau. A Life History.
New America. Dixon.
Napoleonic Studies. Rose.
Progress of India, Japan and China, in 19th Century. Sir R. Temple.
Progress of the United States in 19th Century. W. P. Trent.
Progress of the British Empire in 19th Century. J. S. Little
South Africa. J. S. Little.
Australasia. J. S. Little.
New Zealand. J. S. Little.
Presidents of the United States from Jefferson to Fillimor in 19th Century. F. Bellamy.
Presidents of the United States from Pierce to McKinley. in 19th Century. T. G. Marquis.
Queen of the Adriatic or Venice past and present. Adams.
Report of American M S S., 1775. In Royal Institute. London.
Report of American Historical Society, 1903-04. 2 Vols.
Roman Society from Nero to Marcus Aurelius. Dill.
South American Republics. 2 Vols. Dawson.
Short History of the English People. Green.
True History of the American Revolution. Fisher.
United States of America. 2 Vols. E. E. Sparks.
Cambridge History. 12 Vols.
Graham of Claverhouse. Terry.
Greece from the Coming of the Hellenes. Shuckburgh.

History of Our Own Times. 2 Concluding Vols. Justin McCarthy.
Alabama Arbitration. Balch.
Pennsylvanian History. Balch.
History of Modern England. 5 Vols. Herbert Paul.
The Virginia Company of London. Kingsbury.
Russian Court in the 18th Century. 2 Vols. Molloy.
Great Englishmen of the 16th Century. Sidney Lee.
Early Settlement and Growth of Western Iowa. Todd.
Political Progress in the 19th Century. MacKnight and Osborne.
Representative Government. Mill.
Chatham. Frederic Harrison.
Caesar. 2 Vols. Dodge.
Gaspard de Coligny. Whitehead.
Lord Strafford. Bogaerts (French).
Life of Aaron Burr. Knapp.
Statesmen of the Commonwealth of England. Foster.
Captain John Smith. A. G. Bradley.
Life of Canning. Temperley.
Lectures on the Philosophy of History. Hegel.
Essays on Questions of the Day. Goldwin Smith.
Lectures on the Study of History. Goldwin Smith.
Political Progress in the 19th Century. MacKnight and Osborne.
History of Siena. Douglas.
History of the United States and its People. 7 Vols. Avery.
Recollections of America, 1812-14. Dr. Dunlop.
History of Modern Europe. 3 Vols. Dr. W. Russell.
History of the Insurrection in China. (No Title page).
History of Modern England. Vol. V. H. Paul.
Great Events, by famous Historians. 20 Vols.
Historical and Literary Essays. 2 Vols. J. Fiske.
France under Louis XV. 2 Vols. J. B. Perkins.
Liberation of Italy, 1815-1870. Countess Cesaresco.
Flight of Marie Antoinette.

The English People in the 19th Century. Gibbins.
Roll Call of Westminster Abbey. Mrs. Murray Smith.
The Tower of London. Benham.
Political History of England to 1066. Hodgkin.
History of Foreign Policy of Great Britain. Burrows.
Discovery of North America. Vol. I. Kohl.
Washington Papers. Library of Congress. Vol. I.
Works relating to French Alliance. Library of Congress.
History of England. Mrs. Markham.
New Zealand. A. Trollope.
Expansion of England. Seeley.
Italian Republics. Sismondi.
Ottoman Turks, History of the. Sir E. Creasy.
Cawnpore. Sir G. Trevelyan.
Universal History. Von Muller.
Local Government Act, 1888. Holdsworth.
History of England. C. Knight.
History of Turkey. Dr. Blochwitz.
Lives of the Queens of England. 10 Vols. Agnes Strickland
Life of the Prince of Condé. Lord Mahon.
Rome and Carthage. R. B. Smith.
Cromwell. D'Aubigné.
In the Days of the Dandies. Lord Lamington.
A Wondering Scholar in the Levant. D. G. Hogarth.
The Four Civilizations of the World. Wickoff.
Life in Ancient Egypt. G. Maspero.
Elia, or Spain 50 years ago. Ferman Caballero.
Northern Rural Life in the 18th Century.
Survey of London. John Stowe.
Herodotus. Swayne.
Child Life in Colonial Days. A. M. Earle.
Transit of Civilization from England to America in the 17th Century. Eggleston.
Sally Wister's Journal. Myers.
The Lost Atlantis. Sir D. Wilson.
Memories of Paul Kruger. 2 Vols. Paul Kruger.

Queen Victoria's Letters. 3 Vols. Edited by C. Benson and Lord Esher.

Abraham Lincoln. J. G. Nicolay.

James Francis Edward. M. Haile.

Duke De Choiseul. R. H. Soltau.

Robert Emmet. S. Gwynn.

Hist. Geography of the British Colonies, Vol. I. C. P. Lucas.

The Black Prince, R. F. D. Patterson.

Simon Bolivar el Liberatodar. F. L. Petre.

Life and Times of Akhnaton, Pharaoh of Egypt. Weigell.

Queens of the Renaissance. M. B. Ryley.

The Life of Benjamin Disraeli, 1804-1831. Moneypenny.

Chatham. Lord Rosebery.

William Pitt, and National Revival. J. H. Rose.

Biographical Constitution of the U. S. Ed. Elliott.

Studies of Roman Imperialism. Arnold.

Touring in 1600. E. S. Bates.

Roman System of Provincial Administration. W. T. Arnold.

Westminster Abbey and King's Craftsmen. W. R. Lethaby.

History of India. 9 Vols. Ed. by A. V. W. Jackson.

The Panmure Papers. 2 Vols. Douglas and Ramsay.

Warwick Castle and its Earls. 2 Vols. Countess of Warwick.

Historic Note Book. Brewer.

Documentary History of Chelsea. 2 Vols. M. Chamberlain.

Ancient History of China. Fred. Hirth.

The Maid of France. Andrew Lang.

Origins of British Colonial System, 1578-1660. G. L. Beer.

Characters and Events in Roman History. G. Ferrero.

Garibaldi's Defence of the Roman Republic. G. M. Trevelyan.

Garibaldi and the Thousand. G. M. Trevelyan.

History of Sarawak under its two White Rajahs. S. B. Gould.

Italy from 1494 to 1790. C R. Johnson.

The Tragedies of the Medici. E. Staley.

Newfoundland in 1887. W. Harvey.

The Court of William III. E. M. S. Grew.

Lectures on the French Revolution. Lord Acton.

South Africa from the Great Trek to the Union. F. R. Cana.

French Renaissance in England. Sidney Lee.

During the Reign of Terror. Grace D. Elliot.

New Light on Ancient Egypt. G. Maspero.

Buccaneers of the West Indies, 17th Century. C. H. Haring.

Army Pageant at Fulham Palace. Benson and Craig.

Foundations of the 19th Century. 2 Vols. H. C. Chamberlain.

American Historical M S S.

The Student's Hume.

A History of England. Fletcher and Kipling.

Crete, the Forerunner of Greece. C. and H. Haweis.

History of Egypt from Earliest times to Persian Conquest. J. H. Breasted.

The Greek Commonwealth in the 5th Century. A. E. Zimmerman.

History of Egypt, Chaldea, Syria, Babylonia and Assyria. 12 Vols. Maspero.

Industrial England in the Middle of the 18th Century. Sir H. T. Wood.

The Ten Republics. R. P. Porter.

A Century of Empire, 1800-1900. Vol. III. Sir H. Maxwell.

Spanish Settlements of the U. S., 1513-1574. Woodbury Lowery.

Garibaldi and the making of Modern Italy. G. M. Trevelyan.

Pepys, M.S.S. Historical Commission Report.

Reminiscences of the Geneva Tribunal on the Alabama Claims, 1872. F. W. Hackett.

Coronation Book. Rev. J. Perkins.

Birth of Modern Italy. Jessie White Norris.

Social France in the 17th Century. Cécile Hugon.

Ancient Rome in the Light of New Discoveries. Lanciani.

Constitutional History of England. Vol. III. Sir Thos. E. May.

London Life of Yesterday. A. C. Rickett.

The Court of a Saint. W. F. Knox.

China's Story in Myth, Legend, Art and Annals. W. E. Griffis.

Relics and Memorials of London City.

Social Life in Rome in the age of Cicero. W. W. Fowler.

Life in Ancient Athens. F. G. Tucker.

George III and Charles Fox. Vol. I. Sir G. O. Trevelyan.

Life and times of Cavour. 2 Vols. W. R. Thayer.

The Struggle for American Independence. 2 Vols. S. G. Fisher.

Ancient Assyria. Jones.

La Révolution Française. Le Bon.

The King's Cutters and Smugglers, 1700-1855. E. K. Chatterton.

England and the Orleans Monarchy. Major I. Hall.

History of British Foreign Policy. H. Hassall.

The Sea Trader. D. Hannay.

Catalogue of Parliamentary Papers, 1800-1901.

Cambridge and its Story. A. Gray.

The Balkans. Wm. Miller.

The Dutch Quaker Colonies of America. 2 Vols. John Fiske.

Discovery of America. 2 Vols. John Fiske.

Old Virginia and her Neighbours. 2 Vols. John Fiske.

The Beginnings of New England. John Fiske.

American Revolution. 2 Vols. John Fiske.

History of Montenegro. Stevenson.

What the Greeks have done for Civilization. J. P. Mahaffy.

The Sea Wolves of the Mediterranean. E. H. Currey.

The Bernstorff Papers. 2 Vols. Dr. Ringhofer.

A Modern History of the English People. R. H. Gretton.

The Old Colonial System, 1660-1754. 2 Vols. George Louis Beer.

Reminiscences of a Diplomatic Life. Lady Macdonnell.

History and Historians in the Nineteenth Century. G. P. Gooch.

Changing Russia. Stephen Graham.

The Passing of the Dragon. J. C. Keyte.

The Ottoman Empire, 1810-1913. William Miller.

A Modern History of the English People, 1880-1910. 2 Vols. R. H. Gretton.

Two Years Under the Crescent. H. C. Seppings Wright.

Epochs of Modern History. The age of Elizabeth. Right Rev. Mendell Creighton.

Quatre Ans a La Cour De Saxe. Guy Balingnac.

O'Higgins of Chile. John J. Mehegan.

Addresses. James Bryce.

The Renaissance. Syneon and Bensasan.

Clio, G. O. Trevelyan.

Lord North. Lucas.

Modern Russia. Gregor Alexinsky.

The Renaissance, Savonorola, Cesare Borgia, Julius II. Leo X. By Michael Angelo and Justin Huntly McCarthy.

Memoirs of the Ciceroy Li Hung Chang.

Lord Lyons, a Record of British Diplomacy. 2 Vols. Lord Newton.

## IX. BIOGRAPHY.

Life of Henry Drummond. G. Adam Smith.
The Memories of Dean Hole.
Autobiography of a Journalist. W. J. Stillman.
Studies in Biography. James Bryce.
King Edward and his Court. T. H. Escott.
An Onlooker's Notebook. G. W. E. Russell.
An Irishman's Story. Justin McCarthy.
Fifty Years of Fleet Street. Robinson.
Fifty Years of Public Service. Griffiths.
Collections and Recollections. G. W. E. Russell.
The Creevy Papers.
Letters of a Diplomat's Wife. Madame Waddington.
Reminiscences of a Retired Diplomat. Sir F. St. John.
Emma, Lady Hamilton. Walter Sichel.
With the Empress Dowager of China. Kathrina Carl.
Final Recollections of a Diplomat. Sir Horace Rumbold.
Shifting Scenes. Malet.
Adam Smith. (Englishmen of Letters).
Alexander Hamilton. Sumner.
Life of Mandell Creighton, Bishop of London. 2 Vols.
Reminiscences of an Irish Land Agent. Hussey.
Mrs. Fitzherbert and George IV. Wilkins.
Autobiography of Anthony. Trollope.
Autobiography of Samuel Smiles.
Life of Lord Granville. 2 Vols. Lord Edmond Fitzmaurice.
James Russell Lowell, His Life and Work. Greenslet.
Recollections of a Diplomatist. 2 Vols. Sir H. Rumbold.
Further Recollections of a Diplomatist. 2 Vols. Sir H. Rumbold.
Caroline the Illustrious Queen of George II. 2 Vols. W. H. Wilkins.
Herbert Spencer. J. A. Thomson.
Walter Paeter. A. C. Benson.
Memories of Sydney Smith. 2 Vols.
Lives of the Brothers Humboldt. J. Bauer.

Love Affairs of Mary Queen of Scots. Martin Hume.
Courtships of Queen Elizabeth. Martin Hume.
A Queen of Indiscretions. F. Chapman.
Loves of an Uncrowned Queen. Wilkins.
Good Queen Charlotte. P. Fitzgerald.
A Queen of Tears. 2 Vols. Wilkins.
Some Famous Woman of Wit and Beauty. J. Fyvie.
Memories of Prince Hohenlohe. 2 Vols. Hohenlohe.
My Life in 2 Hemispheres. 2 Vols. Duffy.
Sir R. Burton. 2 Vols. T. Wright.
Twice Crowned Queen. Countess de la Warr.
The Empress Eugenie. Stoddart.
Reminiscences of Lady Dorothy Neville. R. Neville.
Memories of Count de Castrie.
A Varied Life, 1849-1902. General Goodnow.
The First Gentleman in Europe. 2 Vols. Melville.
Henry and Margaret Shepherd. C. C. N. Shepherd.
Butler Burk at Eton. B. Hemyng.
The True History of Joshua Davidson.
Recollections of Dublin Castle and Dublin Society. A. Native.
Autobiography of Mark Rutherford.
Mary Queen of Scots. 2 Vols. Cowan.
A Leader of Society at Napoleon's Court. Bearne.
Profirio Diaz, Seven Times President of Mexico. Mrs. A. Tweedie.
A Queen of Napoleon's Court. Bearne.
Life and Letters of Lord Durham. 2 Vols. S. Reid.
The Real Louis XV. 2 Vols. Lt.-Col. Haggard.
Marie Corelli, the Writer and the Woman. Coates and Bell.
Le Moine Family Records. Sir J. Le Moine.
Queen Victoria's Letters. 3 Vols. Ed. by C. Benson and Lord Esher.
Abraham Lincoln. J. G. Nicolay.
Court Beauties of Old Whitehall. Trowbridge.
A German Pompadour. Marie Hay.

Unstoried in History, Portraits of some Famous Women. Festing.

Some Beauties of the 17th Century. A. Fea.

Madame de Pompadour. H. M. Williams.

Girlhood of Mary Queen of Scots. J. T. Stoddart.

Abraham Lincoln. Rev. W. H. Ward.

Humphrey, Duke of Gloucester. E. H. Vickers.

Lord Beaconsfield, Memoirs. T. E. Kebbel.

Isabella Bird. A. M. Stoddart.

Beau Brummell and his Times. De Monevel.

The Loves of Queen Elizabeth. Mrs. A. Richardson.

Women of the Second Empire. F. Laliée.

Story of my Life. Ellen Terry.

Madam Recamier. 2 Vols. A. Hallard.

Biographical Dictionary. Chambers.

The Bancrofts, Recollections of 60 years. Mary Bancroft.

Samuel Pepys. Percy Lubbock.

Cyrus Hall McCormick, his Life and Work. H. M. Casson.

Queen Victoria. Rich. R. Holmes.

Romance of George Villiers, 1st Duke of Buckingham. Philip Gibbs.

Reminiscences of a Stone Mason. A Working Man.

Dictionary of National Biography. 23 Vols. Ed. by L. Stephen and S. Lee.

Lady Hester Stanhope. Mrs. C. Roundell.

Memories of the Duchesse de Dino, 1831-35.

Reminiscences of a K. C. By T. E. Crispe.

Recollections of a Long Life. (Lord Broughton, J. C. Hobhouse.) 2 Vols. Ed. by Lady Dorchester.

Life of Edward VII. F. E. Vincent.

The Reminiscences of Sir Henry Hawkins, Lord Brampton.

From Constable to Commissioner. Lt.-Col. H. Smith.

Cecil Rhodes, his Private Life. P. Jourdan.

John Bright. R. B. O'Brien.

John Brown, 1800-1859. O. G. Villard.

Le Duc De Morny. F. Loliée.
Life of Benjamin Disraeli. Vol. I.,, 1804-31. O. M. Moneypenny.
The French Procession. Madam Duclaux.
My Father, An Aberdeenshire Minister. W. R. Nicoll.
The Women Napoleon Loved. T. Hopkins.
Reminiscences of Goldwin Smith. A. Haultain.
I, Myself. Mrs. T. P. O'Connor.
Life of Howard Russell. 2 Vols. J. B. Atkins.
Sir Wm. Butler, an Autobiography.
George Canning and his Friends. Vol. 1 Capt. J. Bagot.
My Own Story. Louise of Tuscany.
Queen Mary. Sir C. Kinloch-Cooke.
Sixty-eight Years on the Stage. Mrs. Chas. Clavert.
The Fair Quaker (Hannah Lightfoot) and George I' Mary L. Pendered.
Princess Amelia. W. S. Childe-Pemberton.
The Favorites of Henry of Navarre. Le Petit Homme Rouge.
Who's Who. (Current.)
Life of Ruskin. 2 Vols. E. T. Cook.
Life of Sir Humphry Gilbert. W. G. Gosling.
Autobiographic Memories. 2 Vols. Frederic Harrison.
Leaves of the Tree, Studies in Biography. A. C. Benson.
Principles of Biography. Sir Sidney Lee.
Lady Victoria Campbell. Lady F. Balfour.
A Chronicle of Friendships, 1873-1900. W.H. Low.
Reminiscences of a Ranchman. E. A. Bronson.
Rambling Recollections. 2 Vols. Sir H. D. Wolff.
Diaries of Three Women of the Last Century. E. St. Leger.
Lincoln and the Sleeping Sentinel. L. E. Chittenden.
Private letters of the Marquis of Dalhousie. I. G. A. Baird.
Under Five Reigns. Lady Dorothy Nevill.
From Memory's Shrine. Carmen Sylva.
Anglo-American Memories. G. W. Smalley.

The Martyrdom of an Empress.

Correspondence of the Countess of Westmoreland. Her Daughter.

Memories of Fifty Years. Lady St. Heliers.

Some Reminiscences. Joseph Conrad.

Sixty Years in the Wilderness. H. W. Lucy.

The Land of Teck and Neighbourhood. S. Baring-Gould.

From Pillar to Post. Lt.-Col. Lowther.

Mary Queen of Scots. 2 Vols. Cowan.

A Court in Exile. 2 Vols. Marchesa Vitelleschi.

The Court of Russia in the 19th Century. 2 Vols. Hodgetts.

Side-lights on the Court of France. Haggard.

An Alabama Student. W. Osler.

One Look Back. G. W. E. Russell.

My Life at Sea. Commander W. C. Crutchley.

A Nurse's Life in War and Peace. E. C. Lawrence.

Charles Dickens as an Editor. R. C. Lehmann.

The Diary of Frances, Lady Shelley, 1787-1817. Rich Edgcumbe.

Life of Bret Harte. H. C. Merwin.

Memoir of Sir Chas. Paget. Rev. C. Paget.

Biography of Mark Twain. 3 Vols. A. B. Paine.

Also and Perhaps. Sir F. Swettenham.

The Fourth Generation. Janet Ross.

Memories of Delphine de Sabran, Marquise de Custine. G. Maugras.

Le Prince Imperial, 1856-1879. Aug. Filon.

A Chronicle of Friendships. Luther Munday.

Correspondence of Lady Lyttelton, 1787-1870. Ed. by H. Wyndham.

Life of William Morris. 2 Vols. W. J. MacKail.

The Gentle Art of Making Enemies. Whistler.

Our Book of Memories. Justin McCarthy.

Life of Benjamin Disraeli. W. Moneypenny.

King Edward in his True Colours. E. Legge.

Arthur James Balfour. W. M. Short.

When I was a Child. Yoshio Markino.
Further Reminiscences. H. M. Hyndman.
Life of Cesare Borgia. Rafael Sabatim.
My Recollections. Countess of Cardigan.
Recollections, Grave and Gay. Miss B. Harrison.
Letters of General Gordon to his Sister.
Women of the Second Empire. F. Loliee.
George Palmer Putnam. G. H. Putnam.
Correspondence of Napoleon. Colonel Picquart.
The Tragedy of Isabella II. Frank Gribble.
A Small Boy and Others. Henry James.
Essays in Biography. Charles Whibley.
What I Know. C. W. Stamper.
Quatre Ans a la Cour de Saxe. G. Balignac.
A Selection from Goldwin Smith's Correspondence. Arnold Haultain.
Reminiscences of Diplomatic Life. Lady Macdonell.
The Youth of Goethe. P. H. Brown.
My Past. Marie Larisch.
How I became a Governor. Sir R. Williams.
A Lady of the Court of Catherine II. of Russia. Trans. by G. M. Fox-Davis.
Souvenirs d'un Attaché de Cabinet. Louis Sonolet.
Lord Lister. Wrench.
Joan of Arc. Mark Twain.
A Pocketful of Sixpences. G. W. E. Russell.
Some Threepenny Bits. G. W. E. Russell.
Thomas L'Agnelet, Gentilhomme de Fortune. Charles Farrére.
Victorian Novelists. Lewis Melville.
Arabella Stuart. B. C. Hardy.
Frederic Godet, 1812-1900. Philippe Godet.
Autobiography of George Dewey, Admiral of the Navy.
Balzac. Emile Faquet.
The Beautiful Lady Craven.
Pages from an Adventurous Life. Dick Donovan.

Adventures of Buffalo Bill.
My Memoirs. Madame Steinheil.
The Tragedy of Mary Stuart. H. C. Shelly.
The Life of Henry Labouchère. Algar Harold.
Who's Who, 1914.
The Life of William Pitt. Williams.
Twenty-five Years. K. Tynan.
From the Porch. Lady Ritchie.
Life of Lord Lytton.
My Life in Sarawak. By the Ranee.
My Memories. Lord Suffield.
A Civil Servant in Burma. Sir H. T. White.
Life of Florence Nightingale. Cook.
My Father. Miss Stead.
The Empress Frederick.
Lord Lyons. Lord Newton.
Bohemian Days in Fleet Street.
Memories of Li Hung Chang.
My Father. Estelle W. Stead.
The Joy of Youth. Eden Phellpotts.
Jane Austen. Francis Warre Cornish.
Lord North, 2nd Earl of Guilford, 1732-1792. 2 Vols. Reginald Lucas.
Life of Henry Labouchere, Algar Labouchere. Torold.

## X. GEOGRAPHY AND TRAVEL.

Stanford's Compendium of Geography and Travel. 12 Vols.

Longman's Gazetteer of the World.

Philips' Maps of the World.

The Philippine Islands. Worcester.

Farthest North. 2 Vols. Nansen.

With Nansen in the North. Johansen.

In the Forbidden Land. 2 Vols. Walter Savage Landor.

Travel and Life in Ashanti and Jaman. E. A. Freeman.

Wild Life in Southern Seas. Louis Becke.

Across the Sub-Arctics of Canada. J. Y. Tyrrell.

The Cruise of the Cachelot. F. T. Bullen.

Idylls of the Sea. F. T. Bullen.

From Sea to Sea. Kipling.

An Inland Voyage. R. L. Stevenson.

3,800 Miles Across Arctic Canada. de Windt.

Travels in West Africa. Mary Kingsley.

Travels with a Donkey. R. L. Stevenson.

Across the Everglades. F. Willoughby.

Tangweera, Life Among Gentle Savages. Napier Bell.

In Guiana Wilds. James Rodway.

The Caroline Islands. F. W. Christian.

Glimpses of India. Ed. by. Furneau.

White Man's Africa. Poulteney Bigelow.

Natal, the Land and its People. R. Russell.

Twixt Sirdar and Menelik. Wellby.

The Desert. H. Van Dyke.

A Winter Pilgrimage in Palestine. Rider Haggard.

First on the Antarctic Continent. Borchgrevink.

Travels in Western Australia. May Vivienne.

A Journey to Lhassa. Saret Chandra Das.

Australind. Henry Taunton.

The Great Deserts and Forests of North America. Paul Fountain.

The Great North West and Great Lake Region of North America. Paul Fountain.

Climbs and Explorations in the Canadian Rockies. H. E. M. Stutfield and Norman Collie.

Early Western Travels. 2 Vols. R. G. Thwaites.

A Vanished Arcadia. Cunninghame Graham.

Round the Horn before the Mast. Basil Lubbock.

On our Selection. Steel Rudd.

Station Studies of an African Official. Lionel Portman.

Italian Life in Town and Country. Luigi Villari.

Cities. Arthur Symons.

Letters from the Holy Land. Lady Butler.

Here and There in Two Hemispheres. J. D. Law.

The Heart of a Continent. Younghusband.

Among the Man Eaters. Goggin.

Dollars and Democracy. Burne-Jones.

Great Mountains of South America. Paul Fountain.

Impressions of Turkey. Ramsay.

Italian Journeys. 2 Vols. Howells.

In the Marches and Borderland of Wales. Bradley.

In Tuscany. Carmichael.

The Land of the Black Mountain. (Montenegro). Prince.

The Land of the Pueblos. Wallace.

The Lure of the Labrador Wild. Wallace.

Old Trails on the Niagara Frontier. Stevenson.

Sport and Travel in the North Land of Canada. Hanbury.

The Heart of the White Mountains.

Travels in North and Central China. Birch.

The Unveiling of Lhassa. Chandra Das.

The White Man in Nigeria. Hazzledene.

Indian Life in Town and Country. Compton.

Belgian life in Town and Country. Boulger.

Danish life in Town and Country. Brechner.

Russian life in Town and Country. Palmer.

Dutch life in Town and Country. Hough.

French life in Town and Country. Lynch.

Turkish life in Town and Country. Gannet.

German life in Town and Country. Dawson.
Swiss life in Tow nand Country. Story.
Japanese life in Town and Country. Knox.
Spanish life in Town and Country. Higgins.
Swedish life in Town and Country.
Canadian life in Town and Country. Morgan.
Greek life in Town and Country.
Austro-Hungary life in Town and Country. Palmer.
Among English Inns. Josephine Lozer.
Japan as seen and described by famous Writers. Singleton.
Russia as seen and described by famous Writers. Singleton.
Catacombs of Rome. Withrow.
Pathfinders of the West. Laut.
Our West Indian Neighbours. Ober.
Cosmos. 2 Vols. Humboldt.
The Other Side of the Lantern. Treves.
Home Life in France. Betham-Edwards.
A Canadian Girl in South Africa. Graham.
Voyage of the Discovery. 2 Vols. Captain Scott.
Sun Babies. Cornelia Sorabji.
Geography of Canada.
Reports on Alaska, U. S. A. 3 Vols.
The Voice of the South. Gilbert Watson.
Source of the Blue Nile. Dr. Hayes.
Discoveries and Explorations of the 19th Century. C. G. D. Roberts.
The St. Lawrence, its Basin and Borderland. Dawson.
The Purple Land. Hudson.
Things Seen in Morocco. A. J. Dawson.
Physical Geography of Essex County, Mass., U. S. A.
Geographic Congress, 1904, U. S. A. Official Report.
Maps of Parts of Canada. Dept. of Interior, Ottawa.
Plans of Lakes and Rivers between Lake Huron and Ottawa.
A Wanderer in Holland. E. V. Lucas.
The Land of Pardons. R. Le Braz.
The Fate of Sir John Franklin Discovered. McClintock.

Esto Perpetua, Algerian Studies. Belloc.
A Wanderer in London. Lucas.
Tibet the Mysterious. Holdich.
Japanese Homes. E. S. Morse.
Under the Grand Old Hills. R. MacKenzie-Kettle.
Journey to Cazembé, 1798. Lacordas.
Rome and its Environs.
Cruise of the Alert, 1878-82. R. W. Coppinger.
Maltese Islands, Guide to; Rev. G. M. Godwin.
Northern Rural Life in the 18th Century.
Travellers in France, Hand Book.
Un Hiver à Paris. Jules Janin.
Album de Rheims. Anon.
Constantinople and Scenery of the Seven Churches of Asia Minor. Tallan.
Rambles Through Normandy. G. M. Musgrave.
Walks in London. Agustus Hare.
Bird's-Eye-View of the Thames.
The Garter Mission to Japan. Lord Rédesdale.
The Hills and the Sea. H. Belloc.
The Fair Hills of Ireland. Gwynn.
Ave Roma Hmortalis. Crawford.
The Canadian Rockies. A. P. Coleman.
Liberia. 2 Vols. Sir Harry Johnston.
Across Coveted Lands. W. S. Landor.
By the Waters of Carthage. Lorimer.
A Lonely Summer in Kashmir. Morrison.
The Long Labrador Trail. Dillon Wallace.
Highways and Byways in the Mississippi Valley. F. H. Burnett.
Seeing France with Uncle John. Anne Warner.
Hand-Book of Polar Discoveries. A. W. Greeley.
On the Polar Star. 2 Vols. The Duke of the Abruzzi.
Sunshine and Surf. Hall and Osborne.
The Dead Heart of Australia. J. M. Gregory.
Travels Among the Great Andes of the Equator. Whymper.

Through the MacKenzie Basin. C. Mair.
Out of Doors in the Holy Land. Van Dyke.
A Woman's Way Through Labrador. Mrs. Hubbard.
In Viking Land. W. H. Low.
In the Land of Mosques and Minarets. F. Miltoun.
Château and Country Life in France. Waddington.
In Search of a Polar Continent, 1905-07. A. H. Harrison.
By Desert Ways to Bagdad. Louisa Jebb.
Alaska, the Great Country. E. Higginson.
The Mountains. S. E. White.
The Land of Silence. G. B. Burgin.
From Peking to Sikkim. Count de Lesdain.
From Peking to Mandalay. R. F. Johnston.
The High Road of Empire. A. H. Murray.
A pleasure Pilgrimage to South America. C. D. MacKellar.
Portuguese East Africa. R. C. F. Mangher.
The Hawaiian Archipelago. Mrs. I. Bird.
From Ruwenzori to the Congo. A. R. F. Wollaston.
The Cradle of the Deep. Sir F. Treves.
The Short Cut to India. David Fraser.
A Holiday in Connemara. Stephen Gwynn.
Seven English Cities. W. D. Howells.
In the Heart of the Antarctic. 2 Vols. E. H. Shackleton.
In the Strange South Seas. B. Grimshan.
Trans-Himalaya: Adventures in Tibet. 2 Vols. Sven Hedin
A Wanderer in Paris. E. V. Lucas.
From Sketch Book and Diary. Elizabeth Butler.
Corsica: An Island of Rest. J. M. Chapman.
Labrador, the Country and its People. W. T. Grenfell.
The Frontiersman's Pocket Book. R. Pocock.
The Trader: A Venture in New Guinea. C. R. Johnson.
The North Pole: Its Discovery in 1909. R. E. Peary.
Leaves from an Afghan Scrap-Book. E. and A. Thornton.
Across the Sahara: From Tripoli to Bornù. Hans Vischer.
The Channel Islands of California. C. F. Holder.
On the Wool Track. C. E. W. Bean.
In the Torrid Sudan. H. L. Langge.

Mountain Adventures at Home and Abroad. G. D. Abraham.

Three Years in Tristan Da Cunha. K. M. Barrow.

In the Heart of Africa. Duke of Mecklenburg.

Uganda for a Holiday. Sir F. Treves.

The Avon and Shakespeare's Country. A. G. Bradley.

House-boat Days in China. J. O. P. Bland.

The Real France. L. Jerrold.

The Old North Trail. W. McClintock.

My Vagabond Journey Round the World. H. A. Franck.

Storm and Sunshine in South Africa. R. Southey.

Hunting with the Eskimos. Harry Payne Whitney.

Rare days in Japan. G. Turnbull.

A Voice from the Congo. Herbert Ward.

Through the Wilderness of Brazil. W. A. Cook.

Islands of Enchantment: Melanesia. L. G. Moberley.

Little Cities of Italy. André Maurel.

The Land of Uz. Abdullah Mansùr.

John Boyes: King of the Wakikiyu. John Boyes.

Treking the Great Thirst. G. W. Hudson.

The King's Caravan: Across Australia in a Waggon. E. J. Brady.

Touring in 1600. E. S. Bates.

The Wilderness of the Upper Yukon. C. Sheldon.

In Northern Labrador. W. C. Cabot.

Across the Roof of the World. Lt. P. T. Etherton.

The Rhine Valley. H. MacKenzie.

Venice. De Sélincourt.

Cairo, Jerusalem and Damascus. D. S. Margolioùth.

A Woman Alone in the Heart of Japan. G. A. Fisher.

A Woman's Journey Through the Philippines. F. K. Russell.

Guatemala and her People To-day. N. O. Winter.

Mexico and her People To-day. N. O. Winter.

Hearme's Journey from Prince of Wales to the Northern Ocean.

The Desert Gateway. S. H. Leeder.

Barbarous Mexico. John K. Turner.

Peru: Travel and Exploration in the land of the Incas. Squier.

A Yacht Voyage round England. Kingston.

Palestine and the Holy Land. John Fulton.

Mexico as I saw it. Tweedie.

Tropical Africa. Drummond.

Venezuela. E. B. Eastwick.

The Land of Teck and Neighbourhood. S. Baring-Gould.

An Outpost in Papua. A. K. Chignell.

The Danube. Walter Jerrold.

Behind the Ranges. F. G. Aflalo.

Under the Roof of the Jungle: in Guiana Wilds. L. C. Bull.

Turkey and its People. Sir E. Pears.

Through South West Land, New Zealand. A. M. Moreland.

My Tropic Isle. E. J. Banfield.

Across China on Foot. E. J. Dingle.

Under Western Eyes. Joseph Conrad.

My Vagabondage. J. E. Patterson.

India and Tibet. Sir F. Younghusband.

Where the Fishers Go. Rev. P. W. Browne.

Home Life in Tokio. Jukuchi Inouyé.

Tuscan Feasts and Tuscan Friends. D. N. Lees.

The Lighter Side of Irish Life. G. A. Birmingham.

The Russian People. Maurice Baring.

Mediterranean Moods. J. E. C. Flitch.

Amurath to Amurath. Gertrude L. Bell.

A Saga of the Sunbeam. H. C. Hutchinson.

Etudes Anglais. André Chevrillon.

Russian Flashlights. Jakoff Preclooker.

Jonathan and his Continent. Max O'Rell.

How Paris Amuses itself. F. B. Smith.

My Italian Year. Richard Bagot.

Life of George Grenfell, Congo Missionary and Explorer. Geo. Hawker.

A Frontiersman. Roger Pocock.
Ruins of Desert Cothay. 2 Vols. M. Aurel Stein.
Cults, Customs and Superstitions of India. John C. Oman.
The Pope's Green Isle. W. P. Ryan.
Hunters and Hunting in the Arctic. Duke of Orleans.
In the Carpathians. Lion Phillimore.
Switzerland in Sunshine and Snow. E. E. d'Auvergne.
The Mountain Divide. F. H. Spearman.
In Portugal. A. F. G. Bell.
Sport and Pastime in Australia. Gordon Inglis.
Au Paradis des Rajahs. André Fonquières.
Across Australia. 2 Vols. Spencer and Gillen.
A Modern Pilgrimage to Mecca. A. J. B. Wavell.
Sensations of Paris. R. Strong.
My Parisian Year. Maude Annesley.
The West Indies. J. Henderson.
The Isle of the Shamrock. Clifton Johnson.
Among English Hedgrows. Clifton Johnson.
The Land of the Heather. Clifton Johnson.
The Chinese at Home. J. D. Ball.
Congo Life and Folk-lore. 2 Vols. Rev. J. H. Weeks.
My Russian Year. R. Reynolds.
Turquie Agonisante. Pierre Loti.
The Heart of Japan. C. L. Brownell.
Three Rolling Stones in Japan. Gilbert Watson.
With John Bull and Jonathan. J. M. Richards.
The Abruzzi. Anne Macdonald.
The Soul of a Turk. Victoria De Bamson.
A Woman's way through Unknown Labrador. Mrs. Hubbard.
In Old Quebec. Byron Nicholson.
Along the Labrador Coast. Townsend.
The Southern South. Hart.
Going down to Jerusalem. Norman Duncan.
The Waters of Jordan. H. A. Vachell.
A Son of the Sea. Bullen.
Watchers of the Plains. Cullum.

Dawn in Darkest Africa. J. H. Harris.
The Immovable East. P. J. Baldensperger.
Two Years under the Crescent. H. S. Wright.
The French and the English. L. Jerrold.
Vagabond Days in Brittany. Leslie Richardson.
Lost in the Arctic. Captain Mikkelsen.
From Sea to Sea. Kipling.
The Desert and the Sown. G. L. Bell.
The Unknown Isle. Coulevain.
Bushwhacking. Hugh Clifford.
Malayan Monochromes. Sir Hugh Clifford.
A Wanderer in Florence. E. V. Lucas.
Rambles in Florence. G. E. Troutbeck.
Rambles with an American in Great Britain. Christian Tearle.
Rambles Around French Châteaux. Frances M. Gostling.
Rambles in Norway. Harold Simpson.
The North West Passage. The "Gjoa" Expedition, 1903-07. 2 Vols. Roald Amundson.
The Heart of Gaspé. J. M. Clarke.
Travels without Baedeker. Beaman.
The Barbary Coast. Edwards.
The Road in Tuscany. Hewlett.
Highways and By-ways from the St. Lawrence to Virginia. Clifton Johnson.
With the Russian Pilgrims to Jerusalem. Stephen Graham.
County Council Atlas.
Stoddard Travel Lectures. 15 Vols.
Scott's Last Expedition.
Pemba. Craster.
America as I saw it. Mrs. Tweedie.
Unknown Mongolia. Carruthers.
Luxembourg. Renwick.
Modern Russia. Alexwisky.
Across Unknown South America. Savage-Landor.
Edinburgh Revisited. Bone.
Desert and Water Gardens of the Red Sea. Crossland.

My Cosmopolitan Year
Glimpses of Bengal Life. Sen. Sarawak—By the Ranee.
My Life with the Eskimo. Vilhjalmur. Stefansson.
The Country of the Ring and the Book. Sir Frederick Treves.
The Island of the Stairs. Cyrus Townsend Brady.
Unknown Mongolia. 2 Vols. Douglas Carruthers.

## XI. NAVAL AND MILITARY.

British Policy in South Africa. Spenser Wilkinson.
Side-Lights on South Africa. Roy Devereux.
Sir Redvers H. Buller, V.C.: The Story of his life and Campaigns. W. Jerrold.
How to Read War News.
How Soldiers Fight. F. Norreys Connell.
Our Greatest Living Soldiers. Charles Low.
With the Boers in the Transvaal War. Morris Newman.
The Transvaal from Within. Percy Fitzpatrick.
From the Cape to Ladysmith. G. W. Steevens.
The Fight for the Flag in South Africa. Edgar Sanderson.
Glimpses of South Africa.
Deeds that won the Empire. W. H. Fitchett.
Whitaker's Naval and Military Directory.
Imperial Defence. Sir George Clarke.
From Howard to Nelson: Twelve Sailors.
A Short History of the Royal Navy. 2 Vols. David Hannay.
The Way they Have in the Navy. F. T. Bullen.
A Fleet-in-Being. Kipling.
Britain on and Beyond the Seas. Cecil Crofts.
The Navy League Map of the World.
Hearts of Oak. Admiral Ingram.
The Influence of Sea Power upon History. Captain Mahan.
The Influence of Sea Power upon the French Revolution. Captain Mahan.
The Life of Nelson: The Embodiment of the Sea Power of England. Captain Mahan.
The Franco-German War. By Officers who fought in it.
The Franco-German War. Von Moltke.
The British Army. By a Leiutenant-Colonel.
Napoleon's Table Talk.
From Cromwell to Wellington. Twelve Soldiers.
The Armies of the World. C. S. Jerram.

The Story of the Malakand Field Force. Winston Spencer Churchill.

Sebastopol. Count Tolstoi.

Where Three Empires Meet. C. F. Knight.

With Kitchener to Khartum. G. W. Steevens.

Forty-one Years in India. Lord Roberts.

Recollections of a Highland Subaltern. Col. Alexander.

Gunner Jingo's Jubilee. Major Genl. Strange.

Three Years in Manipur. Mrs. Grimwood.

My Experiences in the Naga Hills. Major-Genl. Johnstone.

Fire and Sword in the Sudan. Slatin Pasha.

Life of General Robert Lee. Fitzhugh Lee.

Britain's Title in South Africa. J. Cappon.

The Great Boer War. A. Conan Doyle.

The Great Boer War, 2nd Edition. A. Conan Doyle.

Behind the Scenes in the Transvaal. D. M. Wilson.

Yeoman Service. Lady Maud Rolleston.

How we Escaped from Pretoria. Capt. Haldane.

Words by an Eye-Witness. "Linesman."

Campbell's Lives of the Admirals. 8 Vols.

War and Policy. Spenser Wilkinson.

Soldiering in Canada. Col. Denison.

Autobiography of Sir Harry Smith. 2 Vols.

Hurrah for the Life of a Sailor. Sir Wm. Kennedy.

A Sailor's Log. Rear Admiral Eva[illegible].

Sea Fights and Adventures. Knox [illegible]aughton.

The Services of the Empire. A. G. Cowie.

With the Army Service Corps in South Africa. Sir Wm. Richardson.

The South African War Commission: Report and Evidence. 3 Vols.

The Story of a Soldier's Life. 2 Vols. Lord Wolseley.

Life at West Point. H. Irving Rancock.

The Private Soldier Under Washington. C. K. Bolton.

Johnston's Far-Eastern War Map.

Military Records of the State of New York. 4 Vol[illegible]

New York at Gettysburg. 3 Vols.
The China-Japan War. Vladimir.
Historical Records of the 7th Fusiliers.
With the Russians in Manchuria. Baring.
With Togo. Seppings Wright.
An Eye-Witness in Manchuria. Lord Brooke.
The Great Siege: Port Arthur. Norregaard.
A Staff Officer's Scrap-Book. 2 Vols. Sir Ian Hamilton.
U. S. A. Reports on the Boer War and China, 1900.
History of the Victoria Cross. Wilkins.
German Report on the Boer War. 2 Vols. Translation by Walters and Du Cane.
Moses Brown, Captain in U. S. Navy.
The Nation's Awakening. Spenser Wilkinson.
Paul Jones, Calendar of M.S.S.
The British Navy, past and present. Rear Admiral Eardley-Wilmot.
Simpson's Illustrated Crimean War.
English Seamen of the 16th Century. Froude.
New York Regiments in the War with Spain. 3 Vols.
Last Hours of Sheridan's Cavalry. Tremain.
Naval Battles of the 19th Century. F. J. Higginson.
Sea-power in its relation to the War of 1812. Mahan.
Wars of the 19th Century, and Development of Military Science. O. Browning.
Naval Development of the 19th Century.
Philippines Commission Report of U. S. War Department. 8 Vols.
The Campaign in the Crimea. Brackenbury.
Biographical Sketches of Distinguished Officers of the U. S. A. De Peyster.
Colin Campbell (Lord Clyde). Archibald Forbes.
A Sailor's Life under Four Sovereigns. 3 Vols. Keppel.
Life of John Nicholson. Trotter.
The Times History of the War in South Africa. 6 Vols. Amery.
From Valmy to Waterloo. Capt. François.

The Decline and Fall of Napoleon. Lord Wolseley.
From Midshipman to Field Marshal. 2 Vols. Sir Evelyn Wood.
The Battle of Tsushima. Captain Semenoff.
The Military Life of the Duke of Cambridge. 2 Vols. Col. Verner.
The Enemy at Trafalgar. E. Fraser.
Nelson. W. C. Russell.
Imperial Strategy. Col. Acton.
Arms and Armour. C. Boutell.
The Battle of Mukden. Karl von Donat.
Heresies of Sea Power. F. T. Jane.
History of the British Army. 6 Vols. Fortescue.
Naval Record, American Revolution. Library of Congress 1775-86.
Cromwell's Army. C. H. Firth.
Our Seamen. S. Plimsoll.
The War and its Morals: A Canadian Chronicle of 1812. W. F. Coffin.
The Battle of Sedan. Captain Fitz-George.
The 3rd Montreal Field Battery. Capt. Chambers.
With Napoleon at Waterloo. E. Bruce Low.
Gun-running on the Indian North West Frontier. Hon. A. Keppel.
Memories of two Wars: Cuban and Philippine Experiences. Fred. Funstan.
Before Port Arthur in a Destroyer. Capt. R. Grant.
The Revolutionary War and the Military Policy of the U. S. F. V. Greene.
Naval Strategy. Captain Mahan.
The Naval War of 1812. Theodore Roosevelt.
Turco-Italian War. Sir T. Barclay.
Modern War and War Taxes. W. R. Lawson.
A New Way of Life. J. St. Loe Strachey.
Jean Klein: Légionnaire. F. Labeur.
La Chronique de Froeschwiller. C. Klein.

The British Army in a European War. Delachaux and Genl. Langlois.

With the Italians in Tripoli. Chavelier Tullio Irace.

The Campaign in Manchuria, 1904-05. Capt. Sedgwick.

Following the Drum. H. Wyndham.

Sixty Years of a Soldier's Life. Sir A. Turner.

Germany and the Next War. Genl. Von Bernhardi.

Our Cavalry. Major Genl. Rimington.

The Day of the Saxon. Homer Lea.

Adventures of War, with Cross and Crescents. P. Gibbs and B. Grant.

L'Empire Libéral. Emile Olivier.

The Novik, and the part she played in the Russo-Japanese War, 1904. Lt. A. P. Steer.

With the Conquered Turk. Lionel James.

With the Victorious Bulgarians. Lieut. H. Wagner.

With the Turks in Thrace. Ahsmead-Bartlett.

Letters of English Seamen, 1587-1808. E. H. Moorhouse.

In the Foreign Legion. Edwin Rosen.

Fallacies and Facts: An Answer to Compulsory Service. Lord Roberts.

Essays and Criticism. Military Correspondent of the *Times*.

Compulsory Service. R. B. Haldane.

The Interest of America in International Conditions. A. T. Mahan.

The Canadian Militia: History and Origin. Captain Chambers.

With Napoleon at Waterloo. E. Bruce Low.

England in the Seven Years' War. 2 Vols. J. S. Corbett.

Garibaldi and the Making of Modern Italy. Trevelyan.

The Campaign of Trafalgar. J. S. Corbett.

A History of the British Army. Fortescue.

Garibaldi and the Thousand. Trevelyan.

Garibaldi's Defence of the Roman Republic. Trevelyan.

The Red Year: A Story of the Indian Mutiny. L. Tracy.

South African Memories. Lady Sarah Wilson.

The Great Duke (Wellington). 2 Vols. W. H. Fitchett.
My Naval Career and Travels. Admiral Sir E. Seymour.
Wm. Pitt and the Great War. J. H. Rose.
Stonewall Jackson and the American Civil War. 2 Vols. G. F. R. Henderson.
British Statesmen in the Great War, 1793-1814. J. W. Fortescue.
Chatham. Lord Rosebery.
A Mariner of England, 1780-1819. W. Richardson.
Nelson and other Naval Studies. J. R. Thursfield.
Lumsden of the Guides. Genl. Lumsden.
On War of To-day. F. Von Bernhardi.
The Army Pageant at Fulham Palace. Benson and Craig.
Canada and Canadian Defence. Major Genl. Robinson.
Wellington's Battlefields (Bussaco). Lt.-Col. Chambers.
La Compagne de Russie. Genl. de Ségur.
Album Militaire. Genl. de Ségur.
Capture in War on Land and Sea. Hans Wehberg.
Life in the Legion. Fred. Martyn.
Secret Service in South Africa. Blackburn and Caddell.
Some Principles of Maritime Strategy. J. S. Corbett.
Our Fighting Seamen. Lionel Yexley.
The Betrayal. Lord Charles Beresford.
Europe's Optical Illusion. Norman Angell.
The Standards and Colours of the British Army. Milne.
The Yellow War.
Some Neglected Aspects of War. Mahan.
A Nation in Arms. Earl Roberts.
*The Times* History of the War in South Africa.
The Story of the Guides. Younghusband.
The Story of the Battle of Waterloo. Rev. R. Gleig.
With Essex in Ireland. E. Lawless.
The British Tar in Fact and Fiction. C. M. Robinson.
Foundations of Reform. By the Military Correspondent of the *Times*.
The Truth About Port Arthur. M. E. K. Mojine.
Nelson and other Naval Sketches. J. R. Thursfield.

The Russian Army and the Japanese War. 2 Vols. Genl. Kuropatkin.

Montcalm au Combat de Carillon. Capitaine Sautai.

Rasplata (The Reckoning). Captain Semenoff.

The Territorial Force. H. Baker.

The Indian War of Independence, 1857.

Naval Operations of the War of 1812-15. Roosevelt.

The University and the Study of War. Spenser Wilkinson.

Ready for Either. Mrs. H. Soole.

A War Photographer in Thrace. H. F. Baldwin.

The Ship of the Line of Battle. Admiral Sir R. Custance.

With the Bulgarian Staff. Noel Buxton.

The Australasian Naval and Military Annual.

Politique et Strategie dans une Demrocratie. Mordacq.

Quarterly Navy List. (Current).

Paul Jones. Capt. MacDermot.

Memories of the Sea. Admiral C. C. P. Fitzgerald.

Canada and Sea Power. Christopher West.

A History of Cavalry. Col. George T. Denison.

Memoir of Sir Charles Paget, 1778-1839. Rev. E. C. Paget.

The Bravest of the Brave. Marshal Ney, 1769-1815. A. Hillard Atteridge.

Annals of the King's Royal Rifles. Vol. I. The Royal Americans. Lewis Butler.

Deutschland in Waffen.

Germany and Sea Power. A. Hurd and H. Castle.

Navy League Annual, 1913-14.

The Story of the Great Armada. Hale.

From Naval Cadet to Admiral. Sir Robert Harris.

Annals of the King's Royal Rifle Corps (The old "Royal Americans" of "60th Rifles.")

The Army List (yearly).

La Patrie Guerrière. Houssaye.

Autobiography of George Dewey. War and Women. Mrs. Stobart.

The Mounted Police of Natal. H. P. Holt.

## XII. EDUCATION.

Report of the Bureau of Education of the U. S. 1903. 2 Vols.

Report of the American Commissioners of Education, 1902.

Education in U. S.

Board of Education, (England). Special Reports. Vol. VI.

Board of Education, (England). Special Reports. Vol. X. Both Edited by Sadler.

The Protestant School System of the Province of Quebec. Adams.

The Nation's Need: Chapters on Education. Edited by Spenser Wilkinson.

Alexandria and her Schools. Kingsley.

Education. Herbert Spencer.

Progress of Education in the 19th Century. Hughes and Klemm.

Reports of the U. S. Commission on Education.

Education in Upper Canada.

The Pursuit of Knowledge under difficulties.

The Meaning of Education. Butler.

German Education, past and present. F. Paulsen.

Impressions of America: Education in 1908. S. A. Burstall.

Oxford from Within. H. de Sélincourt.

Germany in the 19th Century. J. H. Rose and C. H. Herford.

Life in a Medieval University. R. S. Rait.

Africanderisms. Rev. Charles Pettyman.

## XIII. RELIGION.

Religious Systems of the World.
Study of Ecclesiastical History. W. E. Collins.
A Preacher's Story of his Work. Rainsford.
Problems and Persons. Wilfrid Ward.
The Varieties of Religious Experience. Wm. James.
Ecclesiastical Records of New York. 4 Vols.
Memories of Edwin Hatch.
The Truth of Christianity. Turton.
Apologia Pro Vita Sua. Newman.
Ecce Homo.
The Influence of Jesus. Brooks.
Essays and Reviews on Theology, Politics, etc. Browman.
Institutes of Christian Religion. Calvin.
Religious Progress of the 19th Century. W. H. Withrow.
The Sayings of our Lord. Grenfell.
Essays in Puritanism. MacPhail.
Quebec Diocesan Gazette. Complete to date.
Life of Jesus. Renan.
My Pilgrimage to the Wise Men of the East. Moncure Conway.
History of the Reformation. D'Aubigné.
Church History. Milner.
The Holy Land and the Bible. 2 Vols. Geikie.
Archaia, or Studies of Hebrew Scriptures. J. W. Dawson.
History of Protestants in France.
The Pilgrims of Walsingham.
Pilgrimage to the Holy Land. 3 Vols. Lamartine.
History of French Protestant Refugees. 2 Vols. Weiss.
A Short History of the Oxford Movement. Sir S. Hall.
Precepts and Practice.
The Talmud. H. Palano.
Constantinople and the Seven Churches of Asia Minor.
The Philosophy of Religion. A. M. Fairbairn.
Christ and Democracy. C. W. Stubbs.
Modern Christianity.

The Creed of a Layman. F. Harrison.
Thoughts for the Times. Rev. Hawéis.
Through Evolution to the Living God. Rev. J. R. Cohn.
An Apostle of the North. W. C. Bompas.
London at Prayer. Chas. Morley.
The Holy Bible. 2 Vols. Prepared by Rev. G. D'Oyly.
The Gospel of the Hereafter. J. Paterson Smyth.
The Church and the World. W. Hobhouse.
The Story of the World's Worship. F. S. Dobbins.
Captains and Comrades in the Faith. Archbishop of Canterbury.
Miracles of the New Testament. Rev. J. M. Thomson.
Religious Experiences of the Roman People. W. W. Fowler.
The Huguenots of France. Samuel Smiles.
Introduction à la Vie Dévote. S. F. de Sales.
History of the Diocese of Montreal, 1850-1910. Rev. J. D. Borthwick.
French Cathedrals, Monasteries and Abbeys. E. R. Pennell
Genesis of the Churches in the U. S., Newfoundland and Canada. Croil.
Outline of Theosophy. Leadbeater.
The Way of the Buddha. H. Baynes.
The Teachings of Zoroaster. S. A. Kapadia.
The Sayings of Confucius. L. Giles.
The Religion of the Koran. A. N. Wollaston.
The Crusaders in the East. W. B. Stevenson
The Perfect Way: Or the Finding of Christ. A. K. Maitlaird.
Early Church History to A. D. 313. 2 Vols. F. M. Gwatkin.
Orpheus: Histoire Générale des Religions. S. Reinach.
Conflict of Religion in early Roman Empire. T. R. Glover.
Why Friends (Quakers) do not Baptize with Water.
Dictionary of the Bible. Edited by J. Hastings.
Faith and Works of Christian Science. S. Paget.
Francis of Assisi. Mrs. Oliphant.

Life of Henry Cardinal Newman. 2 Vols. Wilfrid Ward.
Father Lacombe; the Black-Robed *Voyageur*. F. Combe.
Apostle of Alaska: The Story of Duncan of Metlakatla. J. H. Arctander.
Samuel Crowther, Bishop of the Niger. Jesse Page.
Life of Robert Machray; Archbishop of Rupert's Land. R. Machray.
Life of James Harrison Rigg, 1821-1909. J. Telford.
Famous Sermons by English Preachers. D. Macleane.
The Church and the Age. Wm. R. Inge.
The English Puritans. John Brown.
The Idea of God. T. B. Jevons.
Early Religious Poetry of the Hebrews. E. G. King.
History of the English Bible. John Brown.
Historical Account of Presbyterianism in Scotland. Lord Balfour of Burleigh.
Ground Plan of the English Parish Church. A. H. Thomson.
Historical Growth of the English Parish Church. A. H Thomson.
Early Religious Poetry of Persia. J. H. Moulton.
History of Civilization in Palestine. Rev. H. C. Chaytor.
Life of James Robertson. C. W. Gordon.
Socialism from a Christian Standpoint. Father Vaughan.
Folk-lore of the Holy Land. J. E. Hananer.
The Modern Reader's Bible. R. G. Moulton.
Glimpses of the Next State. Vice-Admiral Moore.
Going Down to Jerusalem. Norman Duncan.
The Witness of the Wilderness. Rev. G. W. Lees
Life of Geo. Grenfell, Congo Missionary and Explorer Geo. Hawker.
Eternal Life. Baron von Hugel.
The Immovable East P. J. Baldensperger.
Autobiography of De Witt Talmage.
Christian Science. Mark Twain.
Non-Conformity its Origin and Growth. W. B. Selbie.
The Teaching of Paul in terms of Present Day. Sir W. M. Ramsay.
Our Homeland Churches. Sidney Heath.

## XIV. SCIENCE—BIOLOGICAL, AND ALL WORKS ON ANIMALS AND PLANTS.

Evolution by Atrophy. Jean Demoor.
Beast and Man in India. Lockwood Kipling.
Human Immortality, from the Psychological Standpoint. Prof. James.
Curiosities of Natural History. Frank Buckland.
With Nature and a Camera. R. Kearton.
Life at the Zoo. W. H. Bartlett.
Wild Animals I have Known. E. Seton Thompson.
Evolution and Ethics. T. H. Huxley.
Fifty Years of Work in Canada. Sir Wm. Dawson.
The Play of Animals. Karl Groos.
The Play of Man. Karl Groos.
Man's Peace in the Universe. Alfred Russel Wallace.
Acadian Geology. Dawson.
Flashlight and Rifle in the Jungle. Schillings.
Outdoor Pastimes of an American Hunter. Roosevelt.
The Fauna of West New York. Report of New York State Museum.
Entomology of May Flies and Midges, N.Y. Museum Report.
Geological Survey of Canada. Reports (Current).
Paleontology of New York.
Physical Geography of Essex Co., Mass., U. S.
Geology of Essex County, Mass., U. S.
Fish Commission of the U. S. Reports. (Current).
Denizens of the Deep. Bullen.
Wonders of the Deep. Devere.
Do Animals Think. Reardon.
The Life of the Bee. Maeterlinck.
Our Friend the Dog. Maeterlinck.
With the Trees. Maud Going.
With the Wild Flowers. Maud Going.
Field, Forest and Wayside Flowers. Maud Going.
A Naturalist in the Guianas. André.

Wild Wings: Adventures of a Camera Hunter in North America. Job.

Lives of the Hunted. Thompson Seton.

Monarch the Big Bear. Thompson Seton.

Northern Trails. W. J. Long.

Black Bear. Perry Robinson.

The Trail of the Sandhill Stag. E. Seton Thompson.

A Book of Mortals. F. A. Steel.

Ethnological Reports of the Smithsonian Institution. (Current).

Progress of Medicine in the 19th Century. Stafford.

The Euhalahi Tribe of Australia. Parker.

Thought Transference. Northcote.

Audubon's Western Journal, 1849-50. J. A. Audubon.

Among Horses in South Africa. W. H. Flower.

American Ornithology. Wilson.

Life of Animals (Mammals). Ingersall.

The Origin of Species. Darwin.

Mankind; Origin and Destiny.

Physical Geography of the Sea. A. White.

Geological Atlas of Great Britain. Reynolds.

Man, Past, Present and Future. Buchner.

Evolution, Outline of Philosophy of Dr. Cazells.

Geology for General Readers. D. Page.

Vestiges of the Natural History of Creation.

The Crowd. Le Bon.

Physiognomy. Lavater.

Fashion in Deformity. W. H. Flower.

The American Indian. A. J. Finn.

Story of the New England Whalers. J. R. Spears.

Fishers of the Sea. J. E. Patterson.

The Horse and its Rider. Sir F. Bond Head.

Nature of Personality. Wm. Temple.

A Shepherd's Life. W. H. Hudson.

Our Agreeable Friends. F. G. Aflalo.

Ancient Hunters. W. J. Sollas.

Neighbours Unknown. C. G. D. Roberts.

Man and Beast in Eastern Ethiopia. J. Bland Sutton.
History of British Birds. 6 Vols. Morris.
Chapters on the Natural History of the United States. Shufeldt.
In Brook and Bayou. Bayliss.
The Boy Anglers. C. F. Holder.
Birds of Siberia. Seebohm.
Mars and its Mystery. E. S. Morse.
In the Woods and on the Shore. R. D. Ware.
The House in the Water. C. D. Roberts.
Three Voyages of a Naturalist. Nicoll.
The Expression of the Emotions in Man and Animals. Darwin.
Descent of Man. Darwin.
Nature Library. 10 Vols.
Morbid Anatomy of the Brain. Blackburn.
Bird Life and Bird Lore. R. B. Smith.
Darwin and Modern Science. A. C. Seward.
Beasts and Men. Carl Hagenbeck.
The Life Story of an Otter. J. C. Tregarthen.
Camps and Cruises of an Ornithologist. F. M. Chapman.
Catalogue of Canadian Birds. James and John Macoun.
Birds of the World; for Young People. C. Knight and E. Hardcastle.
The Home life of a Golden Eagle. H. B. Macpherson.
Guide to North American Orthoptera. S. H. Scudder.
Life History of Northern Mammals. 2 Vols. E. Thompson Seton.
Life History of Salmon, Sea Trout, and other Fresh Water Fish. P. D. Malloch.
Hypnotism and Suggestion. B. Hollander.
Mosquito and Man. Sir R. W. Boyce.
The World of Life. A. R. Wallace.
Library of Natural History. 6 Vols. R. Lydekker.
Creative Evolution. Henri Bergson.
Atlas of Zoogeography. J. Bartholomew.
Laboratory Teaching. Bloxam.

Life and Love of the Insect. J. H. Fabre.
Mendelism. R. C. Punnett.
Breeding and the Mendelian Discovery. A. D. Darbishire.
Black and White Races in South Africa. M. S. Evans.
The Dog Lover's Book. E. Noble.
Living Races of Mankind. 2 Vols. Hutchinson and Gregory.
American Game [illegible]shes. W. A. Perry.
Concealing Co[illegible]on in Annual Kingdom. G. H. Thayer.
Life Story of [illegible]. Agnes Herbert.
Guide to Wi[illegible] F[illegible]wers. Harper.
Yellow and [illegible] Skinned Races of Africa. Geo. McCall Theal.
Tropical Africa. Henry Drummond.
A Naturalist on a Desert Island. Percy R. Low.
The Melanesians of British New Guinea. C. G. Seligmann.
Camera Adventures in African Wilds. A. R. Dugmore.
Hunting with the Eskimos. Harry Payne Whitney.
With a Prehistoric People. W. S. and K. Routledge.
The Shans at Home. Miss L. Milne.
Seventeen years among the Sea Dyaks of Borneo. E. H. Gomes.
Forest Life and Sport in India. S. Eardley Wilmot.
Wild Life in the Rockies. E. A. Mills.
Wanderings among South Sea Savages. H. W. Walker.
Camps and Cruises of an Ornithologist. F. M. Chapman.
Jock of the Bushveldt. Sir Percy Fitzpatrick.
Along the Labrador Coast. Townsend.
Camp Fires on Desert and Lava. Hornaday.
Survival of Man. Sir Oliver Lodge.
Variation, Heredity and Evolution. R. H. Locke.
Man and the Universe. Sir Oliver Lodge.
War, Police and Watch Dogs. Major E. H. Richardson.
Eugenics and the Future of Man. A. F. Tredgold.
Body and Mind. Wm. McDougall.
Return to Nature. Adolf Just.
Butterfly Hunting in Many Lands. G. B. Longstaff.

Distribution and Origin of Life in America. R. F. Scharff.
Sea Fisheries, their Treasures and Toilers. M. A. Hérnbel.
Heredity and Society. W. C. D. Whetham.
Animal Life in Africa. Major Stevenson-Hamilton.
The Arctic Prairies. E. Thomson Seton.
The Coming Evolution. J. W. Judd.
Heredity. L. Doncaster.
Plant Animals. F. Keeble.
Natural History of Coal. E. A. N. Arber.
Plant Life on Land. F. O. Bower.
Experimental Psychology. C. S. Meyers.
Links with the Past in the Plant World. A. C. Seward.
The Wanderings of Peoples. A. C. Haddon.
Primitive Animals. George Smith.
Life in the Sea. Jas. Johnstone.
Migration of Birds. T. A. Coward.
Prehistoric Man. W. L. H. Duckworth.
Earthworms and their Allies. F. E. Beddard.
Spiders. C. Warburton.
Aborigines of Minnesota. Min. Hist. Soc.
Earth's Enigmas. C. D. G. Roberts.
By the Marches of Minas. C. D. G. Roberts.
Sport in Vancouver and Newfoundland. Sir John Rogers.
From My Hunting Day Book. The German Forces in France.
Wild Life and the Camera. A. R. Dugmore.
The Book of the Tarpon. A. W. Dimock.
L'Elévage Domestique de Gibier et des Animaux à Fourrure. E. T. D. Chambers.
Fur Farming in the Province of Quebec. E. T. D. Chambers.
The Pagan Tribes of Borneo. 2 Vols. Hose and Macdougall.
The Kingdom of Man. E. Ray Lankester.
All About Dogs. C. H. Lane
The Heart of Life. E. Thomas.
The Ouananiche and its Canadian Environment. E. T. D. Chambers.

Clever Hans: The Horse of Mr. Von Osten. Oskar Pfungst.

The Rise of Man. Col. Conder.

Camp Fires in the Rockies. W. T. Hornaday.

My Life as an Indian. J. W. Shultz.

The Story of a Hare. J. C. Tregarthen.

The Childhood of Animals. Karl Groos.

Problems in Eugenics. Vol. II.

The Aborigines of South America. G. E. Church.

The Kingdom of Man. E. Ray Lankester.

The Sea and the Jungle. H. M. Tomlinson.

Rifle and Romance in the Indian Jungle. Glasfurd.

Aborigines of South America. Col. George Earl Church.

Insects, Their Life Histories and Habits. Harold Bastin.

Game Protection in America. Henry Chase.

Hunting the Elephant in Africa. Stigand.

Fabre: Poet of Science. C. V. Legros.

Lord Lister, His Life and Work. Wrench.

The Peregrine Falcon. Heatherley.

Wild Life Across the World. Kearton.

Big Game Books of the Boone and Crockett Club. 5 Vols.

Camping in Crete. Trevor-Battye.

The Courtship of Animals. Pycraft.

The Gannet. Gurney.

American Ethnological Bulletin.

The Game Fishes of the World. Charles Frederick Holder.

## XV. SCIENCE—NON BIOLOGICAL.

The Story of the Heavens. Sir Robert Ball.
Hand Book of Climatology. Julius Hann.
The Romance of Modern Engineering. Williams.
Sir Norman Lockyer's Address to the British Association in 1903. "The Influence of Brain Power on History."
Fragments of Science. Tyndall.
Inventions of the 19th Century. W. H. Doolittle.
Progress of Science in 19th Century. J. A. Thomson.
Science and Culture. Huxley.
Views of Nature. Humboldt.
Electrical Instrument Making. Bottome.
Electric Lighting. S. R. Botton.
Electric Motors for Amateurs. C. D. Parkhurst.
Electric Toy Making. Sloane.
Electric Motor Construction for Amateurs. Parkhurst.
The Scientific American Boy. Bond.
Astronomy. J. R. Hind.
Half Hours with a Telescope. Proctor.
Physical Geography of the Sea. Maury.
Physical Treatise on Electricity and Magnetism. J. G. H. Ansted.
Earth and Sea. Adams.
Planetary and Stellar Worlds. D. M. Mitchell.
History of the Heavens. De Feval.
Philosophy of Sciences. H. G. Lewis.
Sewage Question. Dr. Lethby.
The Philosophy of Bergson. A. D. Lindsay.
Mars and its Mystery. E. S. Morse.
Aeroplanes, past, present and future. C. Grahame-White.
Electricity in the Science of Man. R. M. Walmsley.
Electricity and Magnetism. S. Thomson.
Contributions to Solar Physics. N. Lockyer.
Astronomical Curiosities, Facts and Fallacies. J. E. Gore.
My Three Big Flights. André Beaumont.
Electricity in Motion. A. G. Whyte.

Natural History of Clay. A. B. Searle.
Aerial Locomotion. E. H. Harper.
Modern Locomotion. C. E. Allen.
Origin of Earthquakes. Chas. Davison.
Rocks in General. G. A. J. Cole.
Photography of To-day. H. C. Jones.
Concepts and Theories of Modern Physics. "Modern Science Series."
Hydrology of New York State.
How to Make a Dynamo Crofts.
Untechnical Address on Technical Subjects. Douglas.
How to Identify the Stars. W. I. Milham.
Descriptive Meteorology. W .L. Moore.
Evolution of Worlds. Percival Lowell.
Science from an Easy Chair. Ray Lankester.
Edison, His Life and Inventions. 2 Vols. F. X. Dyer.
The Airman. Mellor.
Mountains. Geikie.
Current Fallacies about Vaccination. P. A. Taylor.

## XVI. LITERATURE—POETRY AND DRAMA.

Barrack-Rooms Ballads. Rudyard Kipling.
Departmental Ditties. Kipling.
Complete Works. Lord Tennyson.
Poems, New and Old. F. G. Scott.
Noels Anciens de la Nouvelle France. Myrand.
Les Aspirations. Chapman.
Book of Gems from the Poets. Hall.
Choice Poems and Lyrics.
Emile Nelligan et son Oeuvre.
Fifine at the Fair and other Poems. Browning.
The Five Nations. Kipling.
Golden Treasury. Palgrave.
Les Aspirations, Poesies Canadiennes.
Poems. Ruskin.
Poems. A. H. Clough.
Poems of Places in England and Scotland. 4 Vols.
Poetical Works. Hood.
Poetical Works. Keats.
Poetry of Germany. Maskerville.
"Poets and Poetry in the 19th Century."
From Southey to Shelley.
From Crabbe to Coleridge.
From Keats to Lytton.
From Tennyson to Clough.
From Kingsley to James Thomson.
From Morris to Buchanan.
Windsor Castle. Ainsworth.
From Montgomery to Waring.
Sacred Songs.
The Oxford Book of English Verse, 1250-1900.
The Seven Seas. Kipling.
Songs in Preussen. Wilhelm.
Songs in the Wilderness. Bishop G. J. Mountain.
A Short Day's Work.
The *Voyageur*. Drummond.

Legend of Jubal and other Poems. Elliot.
War Lyrics. Brownell.
Poems. Watson.
Elfin Music. Waite.
Bothwell, Tragedy. Swinburne.
Chastelard, Tragedy. Swinburne.
Parleyings with Certain People of Importance. Browning.
Three Plays for Puritans. Bernard Shaw.
Book of English Songs.
Poetical Works. Mrs. Hemans.
Odes et Ballades. Hugo.
Premières Poésies de Musset.
Les Orientals. Hugo.
Les Chants du Crespuscule. Hugo.
Feuilles d'Automme. Hugo.
Hymn of Empire and other Poems. F. G. Scott.
Savonarola. Howard.
Poets and Poetry of the 19th Century. Miles.
Songs of Action. Doyle.
Nature Knowledge in Modern Poetry. Mackie.
An Anthology of Australian Verse. Stevens.
Landscape in Poetry. Palgrave.
Darroll and other Poems. W. C. Spies.
Words of Anthems. Novello.
Latin Elegiac Verse. Rev. J. Penrose.
Epic of Hades. L. Morris.
Ancoats, Skylark and other Verses. W. E. A. Axon.
Dr. Phillips, a Maida Vale Idyll. F. Danby.
Tasso's Jerusalem Delivered. E. Fairfax.
Gradus ad Parnassum.
Shakespeare's Works.
Poetical Works. J. Little.
Proverbial Philosophy. Martin Tupper.
Poetical Works. Campbell.
Beauties of the British Poets.
The Time of the Singing of Birds.
Brand. Ibsen.

Peer Gynt. Isben.
Greek Tragedy. J. T. Sheppard.
Poems. Henry Van Dyke.
Drake: A Pageant Play. L. N. Parker.
Tristram of Lyonnesse. Swinburne.
Early Verse. Kipling.
Wessex Poems and other Verses. Thomas Hardy.
Time's Laughing Stocks. T. Hardy.
The Dynasts, a Drama. Thomas Hardy.
Legends of Jubal and other Poems. Elliot.
Poems and Translations. F. R. Merwin.
Bards of the Gael and Gall. Sigerson.
Crabbe to Christian. Edited by G. H. Mills.
Chansons de la Vieille France. Yvette Guilbert.
Champlain, a Drama. Dr. J. M. Harper.
The Great Fight. Drummond.
Songs of a Sourdough. Service.
The Key of Life. F. G. Scott.
English Folk-Songs and some Conclusions. C. J. Sharp.
The Oxford Book of French Verse, 13th to 19th Century. S. J. Lucas.
Lays of the Scottish Cavaliers. Aytoun.
Poetical Works. Moore.
Selections from Swinburne.
Salvage. Omen Seaman.
Oxford Lectures on Poetry. A. C. Bradley.
Poems. F. G. Scott.
Greek Influence on English Poetry. J. C. Collins.
The Play Boy of the Western World, J. N. Synge.
The Tinker's Wedding. J. N. Synge.
The Well of the Saints. J. N. Synge.
Deidre of Sorrows. J. N. Synge.
The Ballad of the White Horse. G. K. Chesterton.
Anthologie des Poètes. E. M. de Vogué.
Poems and Dramas. Fiona Macleod.
The Oxford Book of Ballads. Edited by A. Quiller-Couch.
Musical Compositions. C. V. Stanford.

Plays for the Irish Theatre. W. B. Yeats.
The Art of the Theatre. E. G. Craig.
Cowboy Songs. J. A. Lomax.
Poems of Robert Browning.
Georgian Poetry, 1911-12.
The Vikings. Ibsen.
Verses. Kipling.
Early Verses. Kipling.
Songs and Ballads of Greater Britain. Edited by E. A. Helps.
Poetical Works of Robt. Bridges.
Il faut qu'une Porte. A. de Musset.
Three Plays. The Marrying of Ann Leebe. The Voyage of Inheritance. Waste. Granville Baker.
Shakespearian Tragedy. A. C. Bradley.
The Poetry of Tennyson. Henry Van Dyke.
Thoughts and After-Thoughts. Herbert Beerbohm Tree.
Peacock Pie. A Book of Rhymes. Walter De La Mare.
The Players. A Tragi-Comedy. Sir William Magnay.

## XVIII. LITERATURE—FICTION

The Seats of the Mighty. Parker.
When Valmond Came to Pontiac. Parker.
The Trail of the Sword. Parker.
The Span o' Life. McLennan and McIlwraith.
In the Midst of Alarms. Barr.
Rose a Charlette. Greening.
Forge in the Forest. Roberts.
Jungle Book. Kipling.
Second Jungle Book. Kipling.
Life's Handicap. Kipling.
Soldiers Three. Kipling.
Captains Courageous. Kipling.
Day's Work. Kipling.
Stalky & Co. Kipling.
Treasure Island. Stevenson.
Island Nights Entertainments. Kipling.
Kidnapped. Stevenson.
Catriona. Stevenson.
St. Ives. Stevenson.
Weir of Hermiston. Stevenson.
Many Cargoes. Jacobs.
Savrola. Winston Spencer Churchill.
On the Face of the Waters. Mrs. Steel.
Dreamers of the Ghetto. Zangwill.
The Carissima. Lucas Malet.
Esther Waters. Geo. Moore.
In the Valley of Tophet. Nevinson.
Aylwin. T. Watts-Dunton.
Tess of D'Urbervilles. Thomas Hardy.
Return of the Native. Thomas Hardy.
Wessex Tales. Thomas Hardy.
Red Pottage. Mary Cholmondeley.
The Open Question. C. Robins.
A Village Tragedy. Margt. L. Woods.
Bearers of the Burden. Major Drury.

Baboo Jabberjee. F. Anstey.
The Colossus. Morley Roberts.
By Reef and Palm. L. Becke.
Grania. E. Lawless.
Where the Surf Breaks. Mary Teuch.
David Harum. Westcott.
Elder Conklin. F. Harris.
Haunts of Men. Chambers.
Two Magics. H. James.
Red Rock. T. N. Page.
The Grandissimes. G. W. Cable.
Old Creole Days. G. W. Cable.
Janice Meredith. P. L. Ford.
Richard Carvel. Winston Churchill.
Black Rock. Ralph Connor.
Sky Pilot. Ralph Connor.
Ayamé San. "A. M."
Chinese Nights Entertainments. Adèle Fielde.
The Disaster. Paul and Victor Margueritte.
A Winter in Berlin. Marie Von Bunsen.
The Chief Justice. Franzos.
Footsteps of Fate. Couperus.
Dona Luz. Valera.
Weird Tales from Northern Seas. Jonas Lie.
Emanuel. H. Pontoppidan.
Arne. Bjornson.
An Hungarian Nabod. Jokai.
Yanko, the Musician. Sienkiewicz.
Under the Yoke. Ivan Vazoff.
Anna Karénina. Leo Tolstoi.
The Inspector General. Gogol.
The Terrible Czar. Tolstoi.
Fathers and Children. Turgenev.
Smoke. Turgenev.
A Sportsman's Sketches. Turgenev.
A Lear of the Steppes. Turgenev.
Virgin Soil. Turgenev.

The Story of an African Farm. Olive Schreiner.
The Lords of the North. A. C. Laut.
A Ridiculous Courtship. G. M. Fairchild.
The Right of Way. Parker.
The Lane that had no Turning. Parker.
The Heart of the Ancient Wood. C. G. D. Roberts.
The Man from Glengarry. Ralph Connor.
Cardigan. R. W. Chambers.
Quisanté. Anthony Hope.
Lord Jim. Joseph Conrad.
The Stickit Minister's Wooing. S. R. Crockett.
Kim. Rudyard Kipling.
Complete Works (12 Vols.) of Jane Austen.
Sons of the Sword. Margt. L. Woods.
Afield and Afloat. F. R. Stockton.
From a Swedish Homestead. S. Lagerlof.
The Inheritors. Conrad and Hueffer.
New Canterbury Tales. Maurice Hewlett.
War and Peace. Tolstoi.
Count Hannibal. Stanley Weyman.
Historical Novels (18 Vols.) Luise Muhlbach.
Youth. Joseph Conrad.
Typhoon. Joseph Conrad.
Romance. Conrad and Hueffer.
Arrows of the Almighty. Owen Johnson.
The Country I come from. Henry Lawson.
The Forest Schoolmaster. Rosegger.
The Battle Ground. Ellen Glasgou.
The Conqueror. Gertrude Atherton.
A Romance of the Tuileries. Gribble.
Wacousta. Richardson.
Our Neighbours.
In Old France and New. McLennan.
The Forest. White.
The Imperialist. Mrs. Cotes.
Le Chien d'Or. Kirby.
Old Saint Paul's. Ainsworth.

Rookwood. Ainsworth.
The Tower of London. Ainsworth.
Windsor Castle. Ainsworth.
The Benefactress. By the Author of "Elizabeth and her German Garden."
The Splendid Idle Forties. Gertrude Atherton.
The Aristocrats. Gertrude Atherton.
A House-boat on the Styx. Bangs.
Strange Adventures of a Phaeton. William Black.
The Princess of Thule. William Black.
The Daughter of Heth. William Black.
Shandon Bells. William Black.
In Far Lochabar. William Black.
Lorna Doone. Blackmore.
Balaustrion's Adventures. Borvrig.
The De Willoughby Claim. Burnet.
The Prodigal Son. Hall Caine.
Before the Gringoes Came. Gertrude Atherton.
The Pit. Frank Norris.
The Octupus. Frank Norris.
Said the Fisherman. Pickthall.
The Call of the Wild. Jack London.
Lady Mortimer. Mrs. Ward.
McTodd. Cotcliffe Hyne.
The Yellow Van. Richard Whiteing.
Dwellers in the Hills. D. M. Post.
The Adventures of Gerard. Conan Doyle.
The Memoirs of Sherlock Holmes. Conan Doyle.
The Log of a Cowboy. Andy Adams.
My Friend Prospero. Harland.
The Four Feathers. Mason.
The Wizard's Knot. William Barry.
The Casting of Nets. Richard Bagot.
Just and Unjust. Richard Bagot.
Donna Diana. Richard Bagot.
The Heart of Rome. Marion Crawford.
Marietta. Marion Crawford.

The Sowers. Henry Seton Merriman.
The Vultures. Henry Seton Merriman.
The Light of Scarthey. Egerton Castle.
Katherine Frensham. Beatrice Harraden.
The Ruling Passion. Henry Van Dyke.
Richard Feverel. George Meredith.
Evan Harrington. George Meredith.
The Egoist. George Meredith.
Diana of the Crossways. George Meredith.
Lord Ormond and his Aminta. George Meredith.
Odd Craft. Jacobs.
Through Three Campaigns. Henty.
With the Allies to Pekin. Henty.
Robert Orange. John Oliver Hobbes.
African Nights Entertainments. A. J. Dawson.
Forest Folk. James Prior.
Corban. Constance Smith.
Adventures of Comte de la Muetbe. Capes.
A Passage Perilous. Carey.
The Motor Cracksman.
The Bath Comedy. A. and E. Castle.
The Deep Sea's Toll. Norman Duncan.
Tales of Unrest. Conrad.
Nostromo. Conrad.
Temporal Power. Marie Corelli.
God's Good Man. Marie Corelli.
Whosoever Shall Offend. Crawford.
Fair Margaret. Crawford.
A Roman Singer. Crawford.
Doctor Claudius. Crawford.
The Love of Miss Anne. Crockett.
Old Chester Tales. Deland.
Beggars All. Dougal.
Adventures of Sherlock Holmes. Conan Doyle.
Captain of the Pole Star. Doyle.
Round the Red Lamp. Doyle.
The Hound of the Baskervilles. Doyle.

**MICROCOPY RESOLUTION TEST CHART**

(ANSI and ISO TEST CHART No. 2)

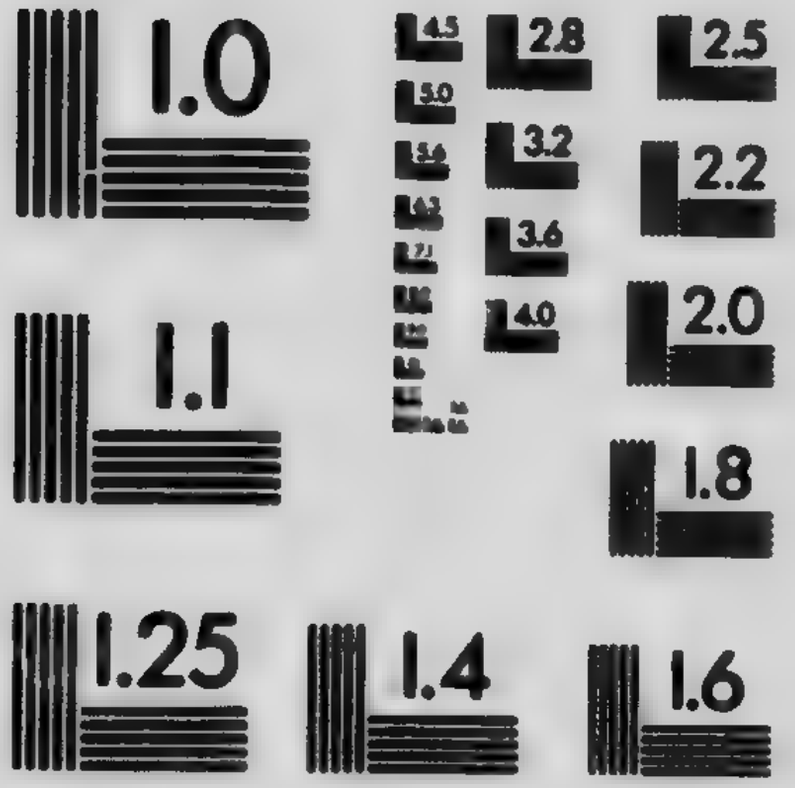


APPLIED IMAGE Inc

1653 East Main Street
Rochester, New York 14609 USA
(716) 482 - 0300 - Phone
(716) 288 - 5989 - Fax

The White Company. Doyle.
The Exploits of Brigadier Gerard. Doyle.
The Return of Sherlock Holmes. Doyle.
The Refugees. Doyle.
The Way of the Sea. Duncan.
The Commander of the Hirondelle. Fitchett.
The Little Shepherd of Kingdom Come. Fox.
The Silence of Mrs. Harrold. Gardenshire.
The Deliverance. Glasgou.
The Advance Guard. Sydney Grier.
A Great Pro Consul. Sydney Grier.
The Little Sergeant. Dr. Harper.
Our Jeams. Dr. Harper.
Visionaries. Huneker.
By Conduct and Courage. Henty.
Both Sides of the Border. Henty.
A Roving Commission. Henty.
With Moore at Corunna. Henty.
With the British Legion. Henty.
With Roberts to Pretoria. Henty.
With Buller in Natal. Henty.
With Kitchener in the Soudan. Henty.
Tales of Daring and Danger. Henty.
In Battle and Breeze. Henty.
The Queen's Quair. Hewlett.
Fond Adventures. Hewlett.
Fool Errant. Hewlett.
Memories of an American Citizen. Herrick.
The Woman with the Fan. Hichens.
The Londoners. Hichens.
The Garden of Allah. Hichens.
The Black Spaniel. Hichens.
The Flute of Pan. Hobbes.
Double Harness. Hope.
A Servant of the Public. Hope.
Miss Bellard's Inspiration. Howells.
Ghost Stories of an Antiquary. James.

The Ambassadors. Henry James.
Sir Mortimer. Johnson.
Traffics and Discoveries. Kipling.
Wee Willie Winkie, Under the Deodars, and Phantom Rickshaw. Kipling.
Naulahka. Kipling.
The Light that Failed. Kipling.
Many Inventions. Kipling.
Soldiers Three. Kipling.
Just so Stories. Kipling.
The Gadsby's Black and White. Kipling.
The Golden Dog. Kirby.
Nancy Stair. Lane.
Charles O'Malley. Lever.
Con Cregan. Lever.
Harry Lorrequer. Lever.
Jack Hinton. Lever.
Tom Burke of Ours Lever.
By the Waters of Sicily. Lorimer.
The Game. Jack London.
The Sea Wolf. Jack London.
The Healers. Maarten Maartens.
Colonel Enderby's Wife. Malet.
The New Republic. Mallock.
The Truants. Mason.
Letters of a Son to a Selfmade Father. Lorimer.
Barlasch of the Guard. Merriman.
In Kedar's Tents. Merriman.
The Isle of Unrest. Merriman.
The Last Hope. Merriman.
Roden's Corner. Merriman.
The Velvet Glove. Merriman.
With Edged Tools. Merriman.
The Grey Lady. Merriman.
From one Generation to Another. Merriman.
John Halifax: Gentleman. Mulock.
The Ladder of Swords. Parker.

The Lane that had no Turning. Parker.
The Deluge. Philips.
The Farm of the Dagger. Phillpotts.
Blennerhassett. Pidgin.
Shakespeare's Christmas. Quiller-Couch.
The Mayor of Troy. Quiller-Couch.
By the Good Ste. Anne. A. C. Ray.
The Dominant Strain. A. C. Ray.
On the Firing Line. A. C. Ray
Hearts and Creeds. A. C. Ray.
The Cloister and the Hearth. Reade.
Wacousta. Richardson.
The Blue Peter. Roberts.
The Magnetic North. Robins.
The Dark Lantern. Robins.
The Revolution in Tanner's Lane. Rutherford.
Tom Pringle's Log. Michael Scott.
The Irrational Knot. Bernard Shaw.
The Divine Fire. Sinclair.
The Hosts of the Lord. Steel.
Love's Cross Currents. Swinburne.
Pendennis. Thackeray.
Vanity Fair. Thackeray.
The Conquest of Canaan. Tarkington.
The Gambler. K. Thurston.
The Masquerador. K. Thurston.
The Apple of Eden. E. T. Thurston.
The Entailed Hat. Townshend.
The Warden. Trollope.
Barchester Towers. Trollope.
Dr. Thorne. Trollope.
Framley Parsonage. Trollope.
The Small House of Allington. Trollope.
The Last Chronicles of Barset. Trollope,.
The Eustace Diamonds. Trollope.
Can you Forgive Her. Trollope.
Phineas Finn. Trollope.

The Prime Minister. Trollope.
The Duke's Children. Trollope.
Orley Farm. Trollope.
More Tramps Abroad. Mark Twain.
Amanda at the Mill. Van Vorst.
The Woman Who Toils. Van Vorst.
Ben Hur. Wallace.
The Marriage of William Ashe. Mrs. Humphry Ward
Lady Rose's Daughter. Mrs. Humphry Ward.
The Long Night. Weyman.
Starve Crow Farm. Weyman.
Kipps. H. G. Wells.
The Sanctuary. Wharton.
The Valley of Decision. Wharton.
The House of Mirth. Wharton.
Effendi. Whitehouse.
The Affair at the Inn. Wiggins.
The Day Dreamer. Williams.
My Friend the Chauffeur. Williamson.
The Princess Passes. Williamson.
The Lightening Conductor. Williamson.
Tangled Trinities. Woodruffe.
The Beauty Shop. Woodruffe.
When Knighthood was in Flower. E. Caskoden.
The Jungle. U. Sinclair.
Digit of the Moon. F. W. Bain.
A Duet. Conan Doyle.
Yolande. Wm. Black.
Miss Desmond. Marie Van Vorst.
Sin of George Warrener. Marie Van Vorst.
Coniston. Winston Churchill.
Spiritual Adventures. A. Lyons.
Friendly Town. E. V. Lucas.
Maker of History. E. P. Oppenheim.
Walking Delegate. Leroy Scott.
Where Angels Fear to Tread. E. M. Foster.
Vrouw Grobelaar's Leading Cases. Gibbon.

Travelling Thirds. G. Atherton.
The Sopilers. C. E. Brock.
The Debtor. W. D. Stevens.
Glenanaar. Sheehan.
Animal Heroes. E. Thompson Seton.
Cranford. Mrs. Gaskell.
The Crossing. Winston Churchill.
The Crisis. Winston Churchill.
Sir John Constantine.
Janet, her Winter in Quebec. A. C. Ray.
That Preposterous Will. A. L. Moberley.
Puck of Pook's Hill. Kipling.
Tales of the Fish Patrol. London.
Invasion of 1912. W. LeQueux.
Sea Spray. Bullen.
White Fang. London.
Grey Man. Corckett.
The Raiders. Crockett.
Sir Nigel. A. C. Doyle.
The Virginian. O. Wister.
Story of Bawn. K. Tynan.
Incomplete Amorist. E. Nesbit.
Some Irish Yesterdays. Somerville and Ross.
Mirror of the Sea. Jos. Conrad.
The White Plume of Navarre. Crockett.
Creel of Irish Stories. Jane Barlow.
The Compromise. D. Gerard.
Fenwick's Career. Mrs. Humphry Ward.
Les Misérables. Hugo.
Ruy Blas. Hugo.
Bel Ami. De Maupassant.
Au Soleil. De Maupassant.
Le Petit Chose. A. Daudet.
Fromont Jeune et Risler Ainé. A. Daudet.
Numa Boumestan. A. Daudet.
Contes Choisis. A. Daudet.
Moon Face. J. London.

Benita. R. Haggard.
The Wrecker. Stevenson.
The Saint. Fogazzaro.
Vine of Sibmah. Macphail.
Chippinge Borough. Weyman.
Ebb Tide. Stevenson.
Lady Baltimore. O. Wister.
Prisoners. Mary Cholmondeley.
Disenchanted. Pierre Loti.
Listener's Lure. Lucas.
Way of the Indian, The. Remington.
Resonave. G. Atherton.
The Doctor. R. Connor.
The Dream and the Business. Hobbes.
The Curious Career of Roderick Campbell. McIlwraith
The Call of the Blood. Hichens.
The House of Islam. Pickthall.
En Route. Huysmans.
The Cathedral. Huysmans.
Far Horizon. Malet.
The Sentimentalist. Benson.
The Old Country. Newbolt.
Treasures in Heaven. Corelli.
Across the Spanish Main. Collingwood.
The Skipper. Watson.
A Modern Man Hunt. Lockwood.
Lost Explorers. Macdonald.
Japanese Fairy Book. Ozaki.
Roger the Bold. Brereton.
Running Water. Mason.
Sidney, her Summer in Quebec. Ray.
Ursula's Freshman. Ray.
Nathalie's Sister. Ray.
Nathalie's Chum. Ray.
Condemned as a Nihilist. Henty.
Ackroyd of the Faculty. A. C. Ray.
The Sinews of War. Phillpotts.

Edge of the Storm. Anon.
Aurora Leigh. E. B. Browning.
Beside the Bonny Briar Bush. Ian Maclaren.
Their Pilgrimage. C. D. Warner.
Bequeathed. B. Whitby.
Eugene Aram. Lytton.
Lourdes. Zola.
Tancred. Disraeli.
Mill on the Floss. George Eliot.
Voices of the Night. F. A. Steel.
Only George.
Mrs. Judith. Fraser-Tytler.
Jude the Obscure. Thomas Hardy.
The Parisians. Lord Lytton.
The Martyrdom of Madeleine. R. Buchanan.
The Honeymoon. Count Pomar.
The Lady of the Aroostook. W. D. Howells.
Barnaby Rudge. Dickens.
Don Quixote. Cervantes.
John Marmaduke. S. H. Church.
Tired of Her Life.
Kenneth and Hugh. C. D. Bell.
Kenelm Chillingly. Lytton.
The Masserenes. Ouida.
Three Hundred Years Hence. W. D. Hay.
The Christian. Hall Caine.
The Bondsman. Hall Caine.
The Manxman. Hall Caine.
The Glen O' Weeping. Margaret Bowen.
To the Credit of the Sea. Norman Duncan.
Dr. Luke of the Labrador. Norman Duncan.
Sketches New and Old. Mark Twain.
Short Cruises. W. W. Jacobs.
Cruise of the Shining Light. Norman Duncan.
Uncle Remus and his Friends. J. C. Harris.
Nights with Uncle Remus. J. C. Harris.
The Princess. Potter.

The Scarlet Car. R. H. Davis.
The Mystery. S. E. White.
Oldfield. N. H. Banks.
The Coming Race.
All Sorts and Conditions of Men. Walter Besant.
Back O' the Moon. Oliver Onions.
La Maison du Péché.
Cloud Chrystals. By a Lady.
La Vie Amoureuse de Francois. Barbazanges.
Vice Versa. F. Anstey.
The Dairyman's Daughter. Richmond.
The Field of Glory. Sienkiewicz.
No. 101. Wymond Carey.
Omar the Tentmaker. N. H. Doyle.
Paul. E. F. Benson.
A Son of the People. Orczy.
Tales from Sienkiewicz.
Tally Ho. Helen Mathews.
The Arm of the Lord. Mrs. C. Carr.
Twisted Eglantine. H. B. Marriot Watson.
The Return of the Emigrant. Lydia Mackay.
Lizzie Leigh. Mrs. Gaskell.
[illegible]y Barton. Mrs. Gaskell.
[illegible]ford. Mrs. Gaskell.
[illegible]es and Daughters. Mrs. Gaskell.
[illegible]via's Lovers. Mrs. Gaskell.
North and South. Mrs. Gaskell.
Ruth. Mrs. Gaskell.
My New Curate. Sheehan.
Confessions of a Daddy. Butler.
The Grey Cloak. McGrath.
Their Silver Wedding Journey. Howells.
Lazzare. Catherwood.
The Regent of the Roués. Andrew Haggard.
The Mettle of the Pasture. Grant Allen.
Miss Cowley's Adventures. Grant Allen.
The Great Stone of Sardis. Frank Stockton.

The House on the Hudson. Powell.
A Window in Thrums. Barrie.
Major Weir. Montgomery.
Bluebeard. Vizetelly.
The Blazed Trail. S. E. White.
The Silent Places. S. E. White.
A Lost Leader. Oppenheim.
The Dust of Conflict. Bindloss.
The Fruit of the Tree. Wharton.
Ancestors. Atherton.
The Halo. Von Hutten.
The Weavers. Parker.
Spirit Lake. Arthur Hemming.
Ian of the Orcades. Campbell.
John Dalton. Millington.
Haunters of the Silences. Roberts.
The Story of Scraggles. G. W. James.
The Nether Millstone. F. M. White.
Phantom Wires. A. Stringer.
Bud. Neil Munro.
The Shuttle. F. M. Crawford.
Arethusa. F. M.Crawford.
The Stooping Lady. M. Hewlett.
The Angel of Forgiveness. N. R. Carey.
A Midsummer Day's Dream. H. B. M. Watson.
The Beloved Vagabond. Locke.
Uncle William. Jennette Lee.
Aunt Jane of Kentucky. E. C. Hall.
The Dragon Painter. Mary Fenollosa.
The Furnace. R. Macaulay.
Julian Revel. P. L. Oliphant.
Painted Shadows. Le Gallienne.
Son of a Bondwoman. E. P. Bazin.
Act of God. R. Elliot.
The Scoundrel. E. Oldmeadow.
Apollo. S. Reinach.
The Privateers. H. B. Marriot-Watson.

The Girl and the Miracle. R. Marsh.
All Moonshine. Rich. Whiteing.
Le Blé qui Lève. René Bazin.
La Discorde. Avel ! lermant.
Disinherited. S. M. Deering.
The Crooked Way. Le Queux.
Pearl of Pearl Island. Oxenham.
Trails and Tales of Cobalt. Jarvis.
Joseph Vance. De Morgan.
The Hoosier Schoolmaster. Eggleston.
The Adentures Francois. S. Weir Mitchell.
The World's Awakening. Navarchus.
The Pauper of Park Lane. Le Queux.
The Luck of Roaring Camp. Bret Harte.
Somehow Good. De Morgan.
The Resurrection. Tolstoi.
The Hemlock Avenue Mystery. Doubleday.
The Black Bag. L. I. Vance.
The Fighting Chance. R. W. Chambers.
The Woman in the Way. Le Queux.
Tales of the Enchanted Island of the Atlantic. Higginson.
Fennel and Rue. Howells.
Thre. irtners. Bret Harte.
The ( :nt's Chauffeur. Le Queux.
Deep Moat Grange. Crockett.
A Millionaire Girl. Marchmont.
The Younger Set. R. W. Chambers.
Mr. Carew's Career. Churchill.
Get-rich-quick Wallingford. Chester.
The Square Peg. W. E. Norris.
The Prima Donna. F. M. Crawford.
Young Lord Strangeleigh. R. Barr.
A Spinner in the Sun. Myrtle Reed.
The Heart of a Child. Frank Danby.
Alice for Short. De Morgan.

The Iron Heel. London.
Before Adam. London.
The Angel and the Outcast. G. Colmore.
Empire Builders. F. Lynde.
The Bisken Road. Maron
The Grey Knight. Mrs. de la Pasture.
The Colonel of the Red Hussars. I. R. Scott.
The Maleverer Murders. A. C. Fox-Davis.
The Tracks we Tread. Lancaster.
The Stem of the Crimson Dahlia. Jones Locke.
A Spirit in Prison. Hichens.
The Firing Line. R. W. Chambers.
The Testing of Diana Mallory. Mrs. Humphry Ward.
The Half-Way House. Hewlett.
Never Say Die. Grand Duke Michaelowitch.
Two in the Dark. G. G. Magnus.
Patsy. H. De Vere Stacpoole.
Mr. Apollo. F. M. Hueffer.
His Father's Wife. Daudet.
The Diva's Ruby. Crawford.
Wild Geese. Weyman.
Holy Orders. Marie Corelli.
Lewis Rand. Mary Johnston.
The Governors. Oppenheim.
Over Bemerton's. Lucas.
The Great Miss Driver. A. Hope.
The Gentle Grafter. O. Henry.
The War in the Air. Wells.
Peter. F. H. Smith.
Every Man for Himself. Duncan.
The Hero and the Wild Woman. Edith Wharton.
Arthur's. A. N. Lyons.
The Good Comrade. Silberrad.
The Nun. Bazin.
A Lame Dog's Diary. Macnaughtan.
The High Adventure. Hodgetts.

The Trail of the Lonesome Pine. J. Fox.
Reparation. A. Sergeant.
The Food of the Gods. Wells.
In the Days of the Comet. Wells.
High Toby. Watson.
Court Cards. A. Clare.
The Brooding Wild. R. Cullum.
The Hound of the North. R. Cullum.
Hector my Dog. E. P. Young.
Shirley. Charlotte Bronte.
Wurtherings Heights. Charlotte Bronte.
The Professor. Charlotte Bronte.
Wildfell Hall. Charlotte Bronte.
Brothers. Vachell.
Darien or the Merchant Prince. Warburton.
A Motor Flight through France. Edith Wharton.
69 Burnam Road. W. P. Ridge.
A Set of Six. Joseph Conrad.
The Crimson Azalea. DeVere Stacpoole.
The Riverman. S. E. White.
The Guest of Quesnay. Tarkington.
The Other World. W. G. Horder.
Joan of Garioch. A. Kinross.
The Missioner. Oppenheim.
Septimus. W. J. Locke.
The Gentleman. A. Ollivant.
The Red City. S. Weir Mitchell.
Aunt Maud. Oldmeadow.
That Pup. E. P. Butler.
The Claim Jumpers. S. E. White.
Barry Gordon. W. F. Payson.
The Conjuror's House. S. E. White.
The Boy Fortyniners. E. McNeil.
54. 40 or Fight. E. Hough.
Lynch's Daughter. L. Merrick.
Round the Fire Stories. Conan Doyle.

Enid. Pickthall.
Circumstance. S. Weir Mitchell.
Between the Dark and the Daylight. Howells.
Laid up in Lavender. Weyman.
The Wheel of Life. Ellen Glasgow.
My Poor Relations. Maarten Maartens.
The House Divided. Marriot-Watson.
Behind the Throne. Le Queux.
The Island of Sorrow. G. Gilbert.
The Great Amulet. M. Diver.
Little Joan. J. S. Winter.
The Mother. Norman Duncan.
An Old Man's Darling. L. C. Cleve.
Uncle Charles. J. S. Winter.
The Result of an Accident. B. Whitby.
Captain Fortune. Marriot-Watson.
The Little Brown Brother. S. P. Hyath.
The Castle of Shadows. Mrs. Williamson.
A Secret of the North Sea. Gissing.
The Wings of a Dove. Henry James.
The Fate of Felix. Mrs. Kernahan.
Through the Eye of a Needle. Howells.
No. 5 John Street. R. Whiteing.
Lady Penelope. M. Roberts.
The Diamond Ship. Pemberton.
The Sea Could Tell. Mrs. Williamson.
Beatrice of Venice. Pemberton.
Bianca's Caprice. M. Roberts.
The Greater Inclination. E. Wharton.
The Mystics. H. Thurston.
Dick the Faithful. J. S. Winter.
Rulers of Kings. G. Atherton.
In the Shadow of the Purple. G. Gilbert.
The Song of Hyacinthe. Oxenham.
The Passion of Paul Marrillier. A. Sergeant.
Scarlet and Hyssop. Benson.

The Fool Killer. L. Cleve.
The Secret Woman. Phillpotts.
The Mystery of Lincoln's Inn. R. Machray.
The Dawn of Tomorrow. F. G. Burnett.
Miss Fallowfields Fortune. E. T. Fowler.
The Leading Lady. A. Eyre.
The Uttermost Farthing. Lowndes.
The Blotting Book. Benson.
The Car of Destiny. Mrs. Williamson.
The Story of Tonty. M. Catherwood.
The Dazzling Miss Davidson. F. Warden.
Anthony Cuthbert. R. Bagot.
The Explorer. W. S. Maugham.
Open House. J. W. Thomkins.
The Spell. W. D. Orcutt.
The Judgement of Paris. Hon. E. Plunkett.
The Gorgeous Isle. G. Atherton.
The House of Quiet. Benson.
The Thread of Gold. Benson.
The Son of the Wolf. Jack London.
Dartmoor Idylls. S. Baring-Gould.
Fanuela. G. B. Birgin.
Divers Vanities. A. Morrison.
The Prophet of Berkley Square. R. Hichens.
Chris of all Sorts. S. Baring-Gould.
Domitia. S. Baring-Gould.
The Young Columbine. D. Deakin.
The Supreme Crime. D. Deakin.
The Patient Man. Percy White.
Capricious Caroline.—Em. Albanesi.
A Jay of Italy. B. Capes.
Harry and Ursula. W. G. Norris.
Joshua Craig. D. G. Philipps.
The Royal End. H. Harland.
The Wrestlers. Bower.
The Brotherhood of seven Kings. Eustace.

The Adventuress. Stanton.
The Sanctuary Club. Meade and Eustace.
The Princess Romanova. G. Horton.
Unmasked at Last. Headon Hill.
In the House of the Eye. W. A. Mackenzie.
The Girl who had Nothing. Mrs. Williamson.
Pro Patria. Pemberton.
Pam Decides. Von Hutten.
The Secret Entrance. I. Finnemore.
The Eagles. P. Urquhart.
Held Apart. N. Silver.
A Wolf in Sheep's Clothing. I. K. Leys.
All Abroad. B. A. Clarke.
A Fair Insurgent. G. Horton.
The Great Cranboro Conspiracy. J. Oakley.
The Doverfield Diamonds. E. M. Deventer.
The Master Spirit, Sir W. Magnay.
The Mystery of the Unicorn. Sir W. Magnay.
Why Jane Matcham Disappeared. M. Crane.
Margery Manesty. O. Wildridge.
The Shadow of a Dead Man. T. W. Hanshew.
The Fair Maid of Graystones. B. M. Dix.
The Seven Houses. H. Drummond.
The Secret of the Moor Cottage. H. R. Cromarch.
Bushgrams. G. Boothby.
The Margate Murder Mystery. B. Delannoy.
Prince Charlie. B. Delannoy.
The Danger Line. Deventer.
Monsieur Beaucaire. B. Tarkington.
The Celebrity. Winston Churchill.
The Golden House. C. D. Warner.
The Circle. T. Dixon.
The One Woman. T. Dixon.
Meadow Grass. Alice Brown.
The Reign of Law. T. L. Allen.
For a Maiden Brave. Hotchkiss.

Sister Carrie. T. Dreiser.
The Singular Miss Smith, F. M. Kingsley.
Between the Lines. Capt. C. King.
The Great Mogul. L. Tracy.
Frost and Friendship. G. F. Turner.
Nineteen Thousand Pounds. B. Delannoy.
The Aerial Burglars. I. Blyth.
Hilda Strafford and the Remittance Man. B. Harraden.
The World's Finger. T. Henshaw.
The Dorrington Deed Box. A. Morrison.
The Web. P. Urquhart.
Her Mountain Lover. H. Garland.
The Wonderful Adventures of Phra the Phoenician. E. L. Arnold.
Limitations. E. T. Benson.
Two Girls and a Dream. Jean Delaire.
The Quakeress. Max. Adeler.
Between the Lines. B. Delannoy.
The Monk's Treasure. G. Horton.
The Money Lender. B. Delannoy.
The Mistakes of Miss Manisty. Hillier.
Ethel Pilcher. W. Boggs.
An Old Score. A. Hillier.
The Polyphemus. Herman Johnston.
The Avengers. Headon Hill.
Father Pink. A. Wilson-Barrett.
The Helpers. F. Lynde.
Mark Maturin, Parson. F. C. Whitehouse.
The Conversion of Claude. G. F. Turner.
In the Palace of the King. F. M. Crawford.
Mr. Isaacs. F. M. Crawford.
None but the Brave. H. Sears.
Cecilia's Lovers. A. E. Barr.
The Mainwaring affair. A. M. Barbour.
The Reckoning. R. W. Chambers.
The Heart of Lynne. M. S. Cutting.

Saracinesca. F. M. Crawford.
Black Friday. F. S. Isham.
Calumet "K". M. Webster.
Jarwick the Prodigal. T. Gallon.
Saint'Ilario. F. M. Crawford.
Wolfeville. A. H. Lewis.
Rock haven. C. C. Munn.
The Spectre of Power. Craddock.
The Law of the Land. E. Hough.
Andrey. Mary Johnston.
Pam. Von Hutten.
Sealed Lips. M. C. Leighton.
Abroad with the Jimmies. L. Bell.
The Little Minister. J. M. Barrie.
Elizabeth and her German Garden.
Old Gorgon Graham. Lorimer.
Thyra Varrick. A. E. Barr.
A Daughter of the Snows. London.
In his Steps. C. M. Sheldon.
Prisoners of the Sea. F. M. Kingsley.
The Arncliffe Puzzle. Gordon Holmes.
Sarita the Carlist. A. W. Marchmont.
The President. A. H. Lewis.
Vergilius. Irving Bacheller.
Lucy Harding. M. J. Holmes.
Dr. Bryson. F. H. Spearman.
A Sealed Book. A. Livingstone.
The Eye of Fate. C. Stanton.
The Lady of the Mount. A. M. Meadows.
Beverley of Granstark. G. Barr McCutcheon.
A Knight of the Cumberland. Fox.
Araminta. C. J. Smith.
The Company's Servant. B. M. Croker.
The Mystery of June 13th. M. L. Severy.
The Black Butterfly. W. A. Mackenzie.

The Wheels of Anarchy. Pemberton.
The Sunset Trail. A. H. Lewis.
The Man on the Box. H. McGrath.
John Ermine of the Yellowstone. F. Remington.
If I were King. J. N. McCarthy.
The Spenders. H. L. Wilson.
Alice fold Virginia. M. Thompson.
Princess Maritza. P. Brebner.
The White Sister. F. M. Crawford.
Marriage a la Mode. Mrs. Humphry Ward.
The Stowaway. L. Tracy.
The Perjurer. W. E. Norris.
The Fortunate Prisoner. Pemberton.
The Big Brother of Sabine Street. Thurston.
The Foreigner. Ralph Connor.
From my Youth Up. M. E. Sangster.
Poppea of the Post Office. M. G. Wright.
The Romance of a Plain Man. E. Glasgow.
Palm Tree Island. Strang.
The Lady of Blossholme. H. R. Haggard.
The Lords of High Decision. Nicholson.
Keziah Coffin. J. C. Lincoln.
The Suitable Child. Duncan.
The Attic Guest. R. E. Knowles.
Actions and Reactions. Kipling.
Gervaise. Dreamer.
The Bride and the Mistletoe. I. L. Allen.
The Heart of a Gypsy. R. Napier.
The Spies of the Kaiser. Le Queux.
Elizabeth Davenay. C. Pratry.
Tono Bungay. H. G. Wells.
Friendship Village. Gale.
Antonio. Oldmeadow.
A Certain Rich Man. W. A. White.
The Straw. R. Ramsay.
The Three Brothers. E. Phillpotts.

The Veil. E. Stevens.
The Marriage of Hillary Garden. S. P. Hyatt
The Key to the Unknown. R. M. Carey.
A Gentle Knight of Old Brandenburg. Charles Major.
Sebastian. F. Danby.
Calvary. "Rita".
The Backwoodsman. C. G. D. Roberts.
The White Prophet. Hall Caine.
The Riddle of the Sands. E. Childers.
Northern Lights. Parker.
The Street of Adventure. Gibbs.
Other things than Love. Handyside.
Gentlemen Errant. Mrs. H. Cust.
Sir Guy and Lady Rannard, H. M. Dickinson.
Sarah Tuldon's Lovers. Orme Angus.
Stradella. F. M. Crawford.
Frank Burnet. D. V. W. Smith.
They and I, Jerome K. Jerome.
Martin Eden. London.
Seymour Charlton. W. B. MacKenzie.
Bella Donna. Hichens.
It can never happen again. DeMorgan.
Jane Cable. G. B. McCutcheson.
Sir Richard Escombe. Pemberton.
Arizona Nights. S. E. White.
True Tilda. Quiller Couch.
The Shadow of the Cathedral. V. B. Ibanez.
Openings in Mayfair. Baring.
Midsummer Madness. Morley Roberts.
The Way things Happen. H. De Selincourt.
Watchers by the Shore. J. E. Patterson.
The Knight of the Golden Sward. M. Barrington.
The Squire's Daughter. A. Marshall.
The Caravaners. Anon.
Lord of the World. R. H. Benson.
The First Round. St.John Lucas.

The Paladin. H. A. Vachell.
A Tragedy of the Pyramids. D. Sladen.
The Tyrant. Mrs de la Pasture.
The Intruding Angel. C. Marriott.
Sailors' Knots. Jacobs.
The Severins. Mrs. A. Sidwick.
Weird Pictures. G. Atherton.
Travelling Thirds. G. Atherton.
The Revenge of Gilbert Strange Walter Wood.
Plain Tales from the Hills. Kipling.
The Golden Precipice. Marriot-Watson.
Quickened. A. C. Ray.
Janet at Odds. A. C. Ray.
The Bridge Builders. A. C. Ray.
Anne of Avonlea. Montgomery.
Anne of Green Gables. Montgomery.
Rosemary's Letter Book. W. L. Courtenay.
Yet Again. Max Beerbohm.
A. Golden Straw. J. E. Buckrose.
Over the Quicksands. A. C. Ray.
Camp and Trail. S. E. White.
Morning Star. Rider Haggard.
In Happy Hallow. Max Adeler.
The Spanish Jade. M. Hewlett.
Fraternity. John Galsworthy.
Wroth. A and E. Castle.
Cousin Cinderella. C. Cotes.
Captain Bluit. Max Adeler.
Thrice Armed. Bindloss.
The Goose Girl. H. McGrath.
The Silver Horde. Rex Beach.
Forty Minutes Late. H. Smith.
John Marvel, Assistant. Page.
Greater Power. H. Bindloss.
Jan Digby. A. Pratt.
Pharos the Egyptian. Guy Boothby.

The Hundredth Acre. Campden.
The Road Builders. S. Merwin.
Connie Burt. Guy Boothby.
The Drums of War. H. DeVere Stacpoole.
The Tower of Ivory. Gertrude Atherton.
Olivia L. Carew. Syrett.
Betty Carew. K. Tynan.
At the Sign of the Burning Bush. M. Little.
According to Maria. Mrs. John Lane.
Second String. Anthony Hope.
The History of Mr. Polly. Wells.
The Devourers. A. V. Chartres.
My Lady of Aros. J. Brandane.
In the Shade. V. Hawtrey.
Leaves. V. Clarke.
Castle Builders. C. C. Munn.
The House Called Hurrish. "Rita"
The Key to Yesterday. C. M. Buck.
From the Bottom Up. Irvine.
The Undesirable Governess. F. M. Crawford.
A Splendid Hazard. H. McGrath.
The Power and the Glory. G. McGowan Cooke.
At the Villa Rose. A. E. W. Mason.
The Battle of the Strong. Parker.
Pierre and his People. Parker.
A Human Cypher. Haverfield.
The Wood Fire in No. 3. F. H. Smith.
Sonny. A Christmas Guest. Ruth McEnery Stuart.
Carlotta's Intended. Ruth McEnery Stuart.
Moriah's Mourning. Ruth McEnery Stuart.
The Story of Babette. Ruth McEnery Stuart.
Red Coat Captain. Ollivant.
A Lady of Rome. F. M. Crawford.
A Life for a Life. R. Herrick.
Chateau Royal. Foxall.
Lost Face. Jack London.

Kings in Exile. Roberts.
A Modern Chronicle. Winston Churchill.
Rewards and Fairies. Kipling.
The Doctor's Lass. E. C. Booth.
The Rajah's People. J. A. R. Wylie.
Prester John. John Buchan.
The House of the Whispering Pines. A. K. Green.
The Rose of Dauphiny, R. L. Stevenson.
The Inevitable Law. F. E. Penny.
The Eagle's Nest. A. McAulay.
A. Step-Son of the Soil. Mary Skrine.
A Motley. John Galsworthy.
Not Guilty. W. E. Norris.
Peace Alley. Diana Mayrick.
Ann Veronica. Wells.
The Leading Note. R. Murray.
The Valley of Achor. Mrs. De Crespigny.
The Column of Dust. E. Underhill.
Harmen Pols. Maarten Maartens.
Forbidden Ground. G. Watson.
The Herdsman. A. Gissing.
Sir George's Objection. Mrs. W. K. Clifford.
Seeing and Hearing. Mrs. W. K. Clifford.
Rest Harrow. M. Hewlett.
Human Cobwebs. B. L. P. Deale.
The Thief of Virtue. E. Phillpotts.
Huckleberry Finn. Mark Twain.
Pudd'n head Wilson. Mark Twain.
Prince and Pauper. Mark. Twain.
Connecticut Yankee. Mark Twain.
Sketches New and Old. Mark Twain.
Tom Sawyer Abroad. Mark Twain.
Literary Essays. Mark. Twain.
$30,000 Bequest. Mark Twain.
The Man that Corrupted Hadleyburg. Mark Twain.
Innocents abroad. Mark Twain.

Tramps Abroad. Mark Twain.
Following the Equator. Mark Twain.
Roughing It. Mark Twain.
Adventures of Tom Sawyer. Mark Twain.
Gilded Age. Mark. Twain.
Life on the Mississippi. Mark Twain.
The Handicap. R. E. Knowles.
Ailsa Paige. R. W. Chambers.
The Osbornes. E. F. Benson.
Lady Good for Nothing. B. Q.
The Creators. Mary Sinclair.
The Gates. Anon.
Dreamers Tales. Lord Dunsany.
Told in the Dog Watches. F. Bullen.
The Devil and the Deep Sea. R. Broughton.
The House of Sarravalle. Richard Bagot.
The Finer Grain. Henry James.
John Christopher. R. Rolland.
Howard's End. E. M. Foster.
The Rest Cure. W. B. Maxwell.
Nine to Six-thirty. W. Pett. Ridge.
The Return. W. de la Mare.
The Land of his Fathers. A. J. Dawson.
The Smugglers. C. G. Harper.
The Incubus. H. H. Colville.
Pongo and the Bull. H. Belloc.
The Green Patch. von Hutten.
The Noise of Life. C. Stone.
The Human Chord. Blackwood.
The Hand of the North. M. Fox.
The Lame Englishman. W. Deeping.
The Second Post. E. V. Lucas.
Mary Magdalene. Maeterlinck.
The Doctor's Christmas Eve. J. L. Allen.
Tales of men and Ghosts. Edith Wharton.
Footprints in the Snow. H. F. W. Tatham.

The Centurion. A. B. Routhier.
The Trail of 98. R. W. Service.
Mezzogiorno. John Ayscough.
Mrs. Fitz. J. C. Snaith.
For the Soul of a Witch. J. W. Brodie-Innes.
Hadji Murad. Tolstoi.
The Shadow of Neeme. Lady Bancroft.
The Forest on the Hill. E. Phillpotts.
Beggars and Sorners. Allan Macaulay.
In Cotton Wool. Maxwell.
Money Moon. J. Farnol.
The Street Called Strait.
Crossed Swords. Mrs. Alloway.
The Streets of Ascalon. R. W. Chambers.
The Chronicles of Avonlea. L. M. Montgomery.
The Quest of Glory. Margery Bowen.
The Lost World. Conan Doyle.
A Cry in the Wilderness. Mary E. Waller.
The Rose of Life. E. A. Rowlands.
Mrs. Lancelot. Hewlett.
The Joyous Adventures of Aristide Pujol. Wm. J. Locke.
The Shaving of Shagpat. George Meredith.
Marriage. H. G. Wells.
The Adventures of Harry Richmond. George Meredith.
The Lure of Life. A and E. Castle.
Phrynette Married. M. Troly-Curtin.
Their High Adventure. John Oxenham.
The Twins of Suffering Creek. R. Cullum.
Ayesha. H. Rider Haggard.
Between Two Thieves. Mrs. Ames.
The Sacred Shrine. Yrjo Hirn.
Queed. H. S. Harrison.
Heather Moon. C. and A. Williamson.
Mightier than the Sword. A. Courlander.
The Lee Shore. R. Macaulay.
The Lovers. E. Phillpotts.

The Royal Road. A. Ollivant.
Lark Meadow. M. Pickthall.
The Wind among the Barley. P. M. Willocks.
The Brothers Karamazov. F. Dostoevsky.
Monsieur Carnifex. A. Crawford.
Mary Pechell. Miss Lowndes.
The Street of the Flute Player. de Vere Stacpoole.
The Red hand of Ulster. G. A. Birmingham.
Les Dieux ont Soif. Anatole France.
Lamorna. Mrs. Sidgwick.
The Last Galley. A. Conan Doyle.
The Rhodesian. Gertrude Page.
The House of Defence. E. F. Benson.
The Rake's Progress. Marjory Bowen.
Doctor Thorne. H. Rider Haggard.
London Lavender. E. V. Lucas.
The Oakum Pickers. L. S. Gibson.
Barbara. A and C. Askew.
A. Daughter of the Morning. H. De Selincourt.
From the Angle of Seventeen. E. Phillpotts.
The Score. Lucas Malet.
The Confession of a Fool. A. Strindberg.
The Ghost Kings. H. Rider Haggard.
Caviare. Great Richards.
Lysbeth. H. Rider Haggard.
The Long Engagement. E. S. Stevens.
The Amazing Marriage. George Meredith.
To-day. Percy White.
At the Sign of the Reine Pedauque. Anatole France.
Episodes of Vathek. Wm. Bickford.
The Hero of Herat. Maud Driver.
Following Darkness. Forrest Reid.
Yarns from a Captain's Log. J. Bowline.
Darnley Place. R. Bagot.
The Cure. Desmond Coke.
One of Us. G. Frankau.

One of our Conquerors. George Meredith.
Un Pelerin D'Angkor. Pierre Loti.
The Promised Land. Mary Antin.
The Olympian. Oppenheim.
John of Jingalo. Houseman.
Bunch Grass. H. A. Vachell.
One Crowded Hour. S. C. Grier.
Priscilla. Mrs. Wemyss.
Dorothea. Maarten Maartens.
Tales of the Uneasy. Violet Hunt.
The Moth. W. D. Orcutt.
Salve. George Moore.
The Skipper's Wooing. W. W. Jacobs.
The Lady of the Barge. W. W. Jacobs.
Anne Page. M. Syrett.
The Distant Lamp. H. Begbie.
The Chequer Board. Sybil Grant.
A Make shift Marriage. Mrs. B. Reynolds.
The King's Blue Riband. B. Ellis.
Roses. G. Frank.
The Irresistible Mrs. Ferrers. A. Kenealy.
A Candidate for Truth. J. D. Beresford.
Erica. Mrs. De la Pasture.
Twixt Land and Sea. Jos. Conrad.
The Happy Family. F. Swimerton.
Prelude to Adventure. H. Walpole.
Every Man a King. O. S. Marden.
My Escapes. By a Bachelor.
The Daughter of Brahma. J. A. R. Wylie.
Eve. Maarten Maartens.
Maradick at Forty. H. W. Walpole.
The Principal Girl. J. C. Snaith.
General Mallock's Shadow. W. B. Maxwell.
The Ministry of Poll Poorman. Lt.-Col. Pedder.
The Escort, G. W. James.
Adnam's Orchard. S. Grand.

Morituri. H. Sudermann.
Pan's Garden. A. Blackwood.
The Blue Bird's Eye. George Edgar.
Women and Circumstance. N. Syrett.
Drender's Daughter. N. Syrett.
The Pinch of Prosperity. H. A. Vachell.
Mr. Perrin and Mr. Traill. H. Walpole.
Hoffman's Chance. Wm. Caine.
Tryfield. G. and M. Hayling.
A Master of Craft. W. W. Jacobs.
Anna of Five Towns. Arnold Bennett .
The Rich Mrs. Burgoyne. K. Norris.
The Amateur Cracksman. Hornung.
Raffles. Hornung.
A Thief in the Night. Hornung.
The Shadow of the Rope. Hornung.
Stingaree. Hornung.
Dead Men tell no tales. Hornung.
Gallagher. Richard Harding Davis.
Ransome's Folly. Richard Harding Davis.
Captain Maclin. Richard Harding Davis.
The King's Jackal. Richard Harding Davis.
Plain Tales from the Hills. Kipling.
Soldiers Three, 2 Parts. Kipling.
In Black and White. Kipling.
The Phantom Rickshaw. Kipling.
Under the Deodars. Kipling.
The Jungle Book. Kipling.
The Second Jungle Book. Kipling.
The Light that failed. Kipling.
The Naulahka. Kipling.
Captains Courageous. Kipling.
The Day's Work. 2 vols. Kipling.
Stalky and Co. Kipling
Kim. Kipling
Just so Stories. Kipling.

Traffics and Discoveries. Kipling.
Puck of Pook's Hill. Kipling.
Actions and Reactions. Kipling
Mille. De La Seigliere. Jules Sandeau.
The King of the Mountains. Edmond About.
The Romance of a Young Man. Octave Feuillet.
Brigadier Frederick and the Dean's Watch. Erckman Chatrian.
An Iceland Fisherman. Pierre Loti.
Mauprat. Georges Saud.
The Street of Two Friends. F. B. Smith.
The Judgment House. Gilbert Parker.
The Heart of the Hills. John Fox.
Where are you Going to ? Eliz. Robbins.
A Child of the Storm. H. Rider Haggard.
Bunker Bean. H. L. Wilson.
Trying out Torchy. Sewell Ford.
The Amateur Gentleman. J. Farnol.
Valserine. Margaret Andoux.
The Reef. Edith Wharton.
Under the Greenwood Tree. Thomas Hardy.
The Well Beloved. Thomas Hardy.
A Group of Noble Dames. Thomas Hardy.
Life's Little Ironies. Thomas Hardy.
Wessex Tales. Thomas Hardy.
A Laodicean. Thomas Hardy.
The Hand of Ethelberta. Thomas Hardy.
The Woodlanders. Thomas Hardy.
The Trumpet Major. Thomas Hardy.
Two on a Tower. Thomas Hardy.
The Return of the Native. Thomas Hardy.
A Pair of Blue Eyes. Thomas Hardy.
Jude the Obscure. Thomas Hardy.
Life and Death of the Mayor of Casterbridge. Thomas Hardy.
Far from the Madding Crowd. Thomas Hardy.

Tess of the D'Urbervilles. Thomas Hardy.
Among the Idol Makers. L. P. Jacks.
Fortitude. Hugh Walpole.
The Mad Shepherds. L. P. Jacks.
The Debit Account. Oliver Onions.
In the Shadow of the Bush. P. A. Talbot.
The Black Tulip. A. Dumas, pere.
Captain Fracasse. Theo. Gauthier
The Finger of Mr. Blee. P. Bloundell.
The Drama of Love and Death. E. Carpenter.
The Little Grey Shoe. P. J. Brebner.
Widdecombe Fair. E. Phillpotts.
The Lady of the Canaries. St. John Lucas.
The Knave of Diamonds. Ethel M. Dell.
Israel Kalisch. W. L. George.
The Making of Lydia. Mrs. Humphry Ward.
John Verney. H. A. Vachell.
The Lowest Rung. Mary Cholmondeley.
Old Lamps for New. E. V. Lucas.
The Night Born. Jack London.
New Leaf Mills. W. D. Howells.
Desperate Remedies. Thomas Hardy.
Poor Dear Margaret Kirby. K. Norris.
Colomba and Carmen. Prosper Merimée.
Samuel Brohe and Co. Victor Cherbuliez.
The Blue Talisman. Fergus Hume.
Margary Fytton. Alice Ridley.
The Combined Maze. Mary Sinclair.
The New Gulliver. Barry Pain.
Trent's Last Case. E. C. Bentley.
The Strolling Saint. Rafael Sabatini.
The Sixty-first Second. Owen Johnson.
Along the Road. A. C. Benson.
The Right Honorable Gentleman. W. E. Norris.
Keren of Lowbole. Una Silberrad.
The Village in the Jungle. L. S. Woolf.

The Adventures of Dr. Whitty. M. Pickthall.
The Voiced Woman. C. S. Evans.
Nashand Some Others. C. S. Evans.
The Shadow of a Titan. A. F. Wedgwood.
Lady Merton, Colonist. Mrs. Humphry.
Ordinary People. W. L. Silberrad.
Mr. Ingleside. E. V. Lucas.
Love of the Wild. McKishnie.
Le Centurion. A. B. Routhier.
The Broad Highway. Farnol
The Lady of Dreams. Silberrad.
Helen with the High Hand. Arnold Bennett.
Out of the Dark. Countess of Cromartie.
The Pedestal. Desmond Coke.
We and the World. Mrs. Ewing.
Six to sixteen. Mrs. Ewing.
Jan of the Windmill. Mrs. Ewing.
The Brownies. Mrs. Ewing.
Lob-lie-by the Fire. Mrs. Ewing.
Mrs. Overtheway. Mrs. Ewing.
Flat Iron for a Farthing. Mrs. Ewing.
Cousin Phillis. Mrs. Gaskell.
Our House. E. R. Pennell.
Through the Chrysalis. F. F. Montresor.
Elena. E. B. Warde.
The Golden Key. Desmond Coke.
Beauty for Ashes. Desmond Coke.
Fancy Farm. Neil Munro.
Capt. Desmond V. C. Maud Driver
Marie-Claire. Marguerite Audoux.
The Lost Endeavour. John Masefield.
None other Gods. R. H. Benson.
The Lady. E. J. Putnam.
Phrasis and her Mountain Lover. Froria Macleod.
The Sin Eaters. Fiona Macleod.
The Dominion of Dreams. Fiona Macleod.

The Silence of the Moor. Fiona Macleod.
The Divine Adventure. Fiona Macleod.
The Winged Destiny. Fiona Maclead.
When God Laughs. London.
Adventure. London.
Jim Hands. R. W. Child.
The Varmint. Owen Johnson.
Jim of the Ranges. G. B. Lancaster.
One Way Out. Wm. Carleton.
The Rust of Rome. W. Deeping.
The Colonel's Story. Mrs. R. Proyer.
While Caroline was Growing. Josephine D. Bacon.
The Trevor Lordship. Miss H. Barclay.
Just Folks. C. E. Langdon.
The Comedy of Age. Desmond Coke.
Account Rendered. E. F. Benson.
The New Machiavelli. H. G. Wells.
Nina. Roseland Mason.
The Vow. Paul Trent.
The Call. Desmond Coke.
Brazenhead the Great. Maurice Hewlett.
The Dwellers on the Threshold. Robert Hichens.
Uncanny Tales. F. M. Crawford.
The World of Dreams. H. Ellis.
Love and Marriage. Ellen Key.
The Doctor's Dilemma. Bernard Shaw.
Sampson Ridout. Quaker. W. L. Silberrad.
The Street of To-day. John Masefield.
Double Lives. F. Gribble.
The Mark of his Calling. A. A. Brockington.
The Long Roll. Mary Johnston.
Anna Karenina. 2 Vols. Tolstoi.
Eugenie Grandet. Balzac.
L'Invasion. L. Bertrand.
La Peau de Chagrin. Balzac.
Le Français de Mon Temps. Viscomte d'Avenel.

Les Roquevillard. H. Bordeaux.
Lettres de mon Moulin. A. Daudet.
Morceaux Choisis. Maeterlinck.
Mon Oncle et mon Curé Jean de la Brète.
Les Morts qui Parlent. Claude Tellier.
Mon Oncle Benjamin. Claude Tellier.
Souls. "Rita".
The Glory of Clementina. W. J. Locke.
On the Field of Glory. Sienkewickz.
The Cathedral Courtship. Kate Wiggin.
Wild Cat Tower. C. Davis.
The Simpkins Plot. Birmingham.
She. H. Rider Haggard.
Vendetta. Marie Corelli.
Lord Allingham, Bankrupt. Manning.
Dracula. Bram Stoker.
The Admirable Tinker. E. Jepson.
The Incombarable Bellairs. E. Castle.
The Adventures of Captain Mago. L. Cashun.
An Enemy of the King. R. M. Stephens.
Lady Evelyn. Max Pemberton.
Elizabeth visits America. Elinor Glyn.
Captain Amyas. Jolfe Wyllarde.
The Second Post. E. V. Lucas.
Hilda Lessways. Arnold Benne
Peter and Jane. S. Macnaugl
A Portentous History. A. Ten on.
Red Eve. H. Rider Haggard.
The Measure of a Man. Norman Duncan.
Her Husband's Country. Sylvia Spottiswoode.
Master Christopher. Mrs. de la Pasture.
The Life Everlasting. Marie Corelli.
The Gift of the Grass. J. T. Moore.
Mother Carey's Chickens. Kate Douglas Wiggin.
The Innocence of Father Brown. G. K. Chesterton.
The Beacon. E. Phillpotts.

Love like the Sea. J. E. Patterson.
Adrian Savage. Lucas Malet.
Hurdcott, John Ayscough.
The Hoofmarks of the Faun. A. Ransome.
The Job Secretary. Miss W. Ward.
Margaret Harding. Percival Gibbon.
The Twymans. H. Newbolt.
Dan Russell the Fox. Somerville and Ross.
Jim Davis. John Masefield.
The Tillers of the Soil. J. E. Patterson.
The Celestial Omnibus. E. M. Foster.
The Outcry. Henry James.
The Country of the Blind. H. G. Wells.
Anthea's Guest. Mrs. Sidgwick.
The House of many Voices. Bernard Capes.
The Passionate Elopement. Compton MacKenzie.
Lalage's Lovers. G. A. Birmingham.
Chantemerle. H. Begbie.
The Gift of the Gods. F. A. Steel.
The Ship of Coral. H. de Vere Stacpoole.
Pauvre Amour de Dona Bilbine. André Corthis.
The Hill. H. A. Vachell.
Virginia of the Rhodesians. C. Stockley.
Christina. Alys Hallard.
Tante. Emma Albani.
Fire in Stubble. Baroness Orczy.
One of the Family. Keble Howard.
Ines Gibernes. Capt. F. Mongenet.
Moonseed. Roselind Murray.
The Education of Uncle Paul. A. Blackwood.
One of the Multitude. George Acorn.
The Dreadnought of the Darling. E. E. W. Bean.
The Centaur. Alg. Blackwood.
The Juggernaut. E. F. Benson.
The Green Curtain. M. E. Braddon.
Ethan Frome. Edith Wharton.

Flemington. Violet Jacol.
The Roadmender. M. Fairless.
Half in Earnest. M. Fairless.
Clayhanger. K. Hughes.
Contraband Tommy. Charles Gleig.
Father Sergius. Tolstoi.
Saints, Sinners and the Usual People. St. John Lucas.
The House of Lisronan. Meriam Alexander.
The Western Gate. P. H. W. Ross.
The Ship's Company. Jacobs.
The Brentons. A. C. Ray.
The Victories of Olivia. E. Sharp.
The Squirrel Cage. D. Caufield.
The Man at Lone Lake. V. Sheard.
The Price she Paid. D. G. Phillips.
Japonette. R. W. Chambers.
The Last Trip. J. R. Scott.
The Last Link. J. R. Scott.
Rory of Willow Beach. V. Patriarche.
The House of Windows. J.E. MacKay.
The House of Pride. London.
The Reconstructed Marriage. A. E. Barr.
The Bandbox. Jos. Vance.
The Recording Angel. Cona Harris.
The Mountain Girl. Erskine.
The Woman who Tempted. G. Warden.
The Soul of Margaret Rand. L. T. Meade.
The Sins of the Father. T. Dixon.
The Friar of Wittenberg. W. S. Davis.
The Matador of the Five Towns. Arnold Bennett.
The Charwoman's Daughter. Jas. Stephens.
The Battle. Claude Farrere.
A Diana of Quebec. Miss McIlwraith.
The Queen's Fillet. Canon Sheehan.
A Big Horse to Ride. Dewing.
Il est ressuscité. C. Morice.

Leur Royaume. Villary Radot.
A Three-Foot Stool. Wright.
Anglo-Americans. Lucas Cleeve.
A Canadian Girl. Andrew Haggard.
The Heart of the Northern Sea. Prydz.
How Many Miles to Babylon? M. E. F. Irwin.
The Kingdom. H. E. Goad.
The Land of Content. E. Barnard Delano.
Malayan Monochromes. Sir Hugh Clifford.
I Don't Know. Mrs. S. R. Schofield.
The Dominant Race. W. H. Adams.
Rue and Roses. Angela Langer.
The Strength of the Hills. Halliwell Sutcliffe.
Le Maitre des Foules. Louis Delzons.
Rising Dawn. Harold Begbie.
The Confession of Richard Plantagenet. D. G. McChesney
Sari Ram, Revolutionist.
Father Ralph. Gerald O'Donovan.
Through the Window. Mary E. Mann.
Out of the Blue. H. G. Barnes.
The Lore of Prosperine. Maurice Hewlett.
A Grey Life. "Rita".
Carnachi, The Ghost-Finder. W. H. Hodgson.
The Passing of the Dragon. J. C. Keyte.
Ineffectual Fires. E. M. Smith Dawpier.
Vision. Stella Callaghan.
The Alias. A. Crawford.
Goslings. Beresford.
The Harvester. Gene. Stratton-Porter.
Candlelight Days. A. M. Teskey.
Corporal Cameron. Ralph Connor.
Laddy. Mrs. Porter.
Times Wallet. Day.
The Financier. T. Dreiser.
An Impending Sword. Vachell.
Confessions of a Successful Wife. George Dorset.

Mile Stones. Arnold Bennett.
Buried Alive. Arnold Bennett.
The Unbearable Bassington. H. Munro.
The Sinking Ship. Eve Lathbury.
The Shoe Pinches. Eve Lathbury.
Options. O. Henry.
Whirligigs. O. Henry.
The Mistress of Shenston. Florence Barkly.
Through the Postern Gates. Florence Barkly.
The Combinet Wages. May Sinclair.
Derelicts. Locke.
The Master's Violin. Myrtle Reed.
The Correct Pitch. Frank Danby.
The Post Master's Wife. W. B. Maxwell.
An Average Man. R. H. Benson.
Twelve Great Passions. J. A. Brendon.
Virginia. Ellen Glasgow.
Father Ralph. Gerald O'Donovan.
Mr. Fleight. Ford, Maddox, Hueffer.
Punch and Judy. Edwin Pugh.
Rising Dawn. Harold Begbie.
The Strength of the Hills. Halliwell Sutcliff.
The Kingdom. Harold Elsdale Goad.
Chesnuts Hot and Cold. P. LL. Nash.
The Perfect Gentleman. Harry Graham.
The Land of Content. Edith Barnard Delano.
Middleground. Out of the Blue. R. R. Gorell Barnes.
Monk or Soldier. F. M. Schmalz.
The Last Mamaluke. David, M. Beddoe.
The Law-Bringers. G. S. Lancaster.
Dreams and the Way of Dreams. Reginald L. Hine.
The Adventures of Simplicissimus. Hans Jacob Chisloph.
Michael Ferrys. Mrs. Henry De la Pasture.
The Alias. Alexander Crawford .
Through the Window. Mary, E. Mann.
Goslings. J. D. Beresford.

The Land of the Spirit. Thomas Nelson Page.
The Inside of the Cup. Winston Churchill.
The Creeping Tides. Kate Jordan.
Veronica. Florence, Morse Kingsley.
The Iron Trail. Rex Beach.
The Woman Thou Gavest Me. Hall Caine.
Masters of the Wheat-Lands. Harold Bindloss.
Larimer of the North West. Harold Bindloss.
Thurston of Orchard Valley. Harold Bindloss.
Sydney Carteret, Rancher. Harold Bindloss.
Winston of the Prairie. Harnold Bindloss.
Prescott of Saskatchewan. Harold Bindloss.
By Right of Purchase. Harold Bindlors.
Hawtrey's Deputy. Harold Bindloss.
V. V.'S Eyes. Henry Sydnor Harrison.
How many Miles to Babylon. M. E. F. Irwin.
Mrs. Red Pepper. Grace S. Richmond.
The Ffolliots of Redmarley. L. Allen Harker.
Collision. Bridget Maclagan.
Gold. Stewart Edward White.
Crump Folk Coming Home. Constance Holme.
Jack Chanty. Hulbert Footner.
The Silence of Men. Francis Prevost.
The Harvest. V. I. Longman.
African Camp Fires. Stewart Edward White.
Un Double Amour. Claude Ferval.
The Corystone Family. Mrs Humphry.
The Golden Road. L. M. Montgomery.
The Open Window. E. Temple Thurston.
Bendish. Maurice Hewlett.
A Vagabond in New York. O. M. Hueffer.
The Story of Waitstill Baxter. K. D. Wiggin.
In the Wake of the Eighteen. Twelvers Snider.
Violet Dunstan. L. G. Moberly.
A Prairie Courtship. Harold Bindloss.
The Road to Victory. Rose Schuster.

The Way of Ambition. Hichens.
The Poison Belt. Conan Doyle.
The Regent. Arnold Bennet.
Morley Weir. E. F. Benson.
Sinopah. Schultz.
Below Stairs. Mrs. A Sidgwick.
The Standard Opera Glass. Annesley.
Stella Maris. Locke.
The Southerner. Dixon.
The Old Adam. Arnold Bennet.
The Headquarters Recruit. Dehan.
The Red Mirage. Wylie.
John Barleycorn. Jack London.
The Swashbuckler. Reynolds.
The Two Kisses. Onions.
The Old Time before them. Phillpotts.
Sinister Street. Mackenzie.
The Devil's Garden. Maxwell.
The Passionate Friends. Wells.
Notwithstanding. Cholmondeley.
The Dark Fower. Galsworthy.
Ave Atque Vale. Moore.
A Changed Man. Hardy.
The Soul of a Suffragette. Courtney.
Knave of Hearts. Symons.
Flagships Three. Bean.
By the Brown Bog. Roe.
The Vampire. Hodder.
When William Came. Munro.
A Hatchment. Cumminghame Graham.
The Custom of the Country. Mrs. Wharton.
The Breath of the Karroo. Brinkman.
My Lady of the Chimney Corner. Irvine.
The Business of Life. Chambers.
The Children of the Sea. Stacpoole.
The Joy of Youth. Phillpotts.

News from the Duchy. Quiller-Couch.
The Morning's War. Montague.
The Pomanders. Fetterless.
Cupid Goes North. Swayne.
Diana and Two Symphonies. Toye.
The Door that has no key. Hamilton.
Youth will be Served. Wyllarde.
The Old Folk. Gambier-Parry.
The White Gate. Warwick Deeping.
Here are Ladies. James Stephens.
The Fool of April. Justin Huntly McCarthy.
A Son of the Hills. Harriet F. Comstock.
The Passionate Friends. H. G. Wells.

## XVIII. LITERATURE—GENERAL.

The Life of Matthew Arnold. George Saintsbury.
Life of R. L. Stevenson. Cope Cornford.
The Intellectual Life. P. G. Hamerton.
Autobiography of. Mrs. Oliphant.
Hist. of German Literature. Wilhelm Scherrer.
History of French Literature. Prof. Dowden.
Elizabethan Literature George Saintsbury.
Eighteenth Centry Literature. Edmund Gosse.
19th Century Literature. Geo. Saintsbury.
Life of Shakespeare. Sidney Lee.
Life and Letters of Lewis Carrol. Collingwood.
Seventy years of Irish Life. W. R. Le Fanu.
Some Experiences of an Irish R. M. Sommerville and Ross.
The Habitant. Wm. H. Drummond.
Life of Lord Tennyson. Lionel, Lord Tennyson.
Christmas in French Canada. Louis Fréchette.
The Choice of Books. Frederic Harrison.
Exotics and Retrospectives. Lafcadio Hearn.
Johnnie Courteau. W. H. Drummond.
Mr. Dooley in Peace and War. J. P. Dunne.
The Plea of Pan. H. W. Nevinson.
By the Ionian Sea. George Gissing.
Past and Present. Carlyle.
Sartor Resartus, Carlyle.
Hero Worship. Carlyle.
The Fields of France. Mary Duclaux.
Shakespeare's Greenwood. George Morley.
Shakespeare's Europe. C. Hughes.
Milton's England. L. A. Mead.
English Men of Letters Series:—
George Eliot.
Matthew Arnold.

Jeremy Taylor.
Richardson.
Whittier.
Tennyson.
Ruskin.
Hazlitt.
Browning.
Carlyle.
Wordsworth. Walter Raleigh.
Twelve Types. G. K. Chesterton.
Thackeray. Chas. Whiteley.
A Study of Prose Fiction. Bliss Perry.
Carlyle's Miscellanies.
Guide to the best Historical Novels and Tales. Neild.
Chambers' Cyclopaedia of English Literature. 3 Vols.
Carlyle's Life of Schiller.
Sesame and Lilies. Ruskin.
Ethics of the Dust. Ruskin.
Etude de Littérature Canadienne-Française. Charles ab der Halden.
The Soul of London. Hueffer.
Chatterton, a Biographical Study. Wilson.
The Republic of Plato. Davies and Vaughan.
Lavengro. Borrow.
Romany Rye. Barrow.
Appreciations, with an Essay on Style. Pater.
Atala. Chateaubriand.
Familiar Studies of Men and Books. R. L. Stevenson.
Letters on Literature. Andrew Lang.
Mankind in the Making. Wells.
Marius the Epicurean. Pater.
Matthew Arnold's Note Book.
Progress of Literature in the 19th Century.
The Companionship of Books. Marvin.
Selections from the Writings of Landor.
Epictetus. Higginson.

Dickens' London.
Shakespeare's London.
Shakespeare's Europe.
Pericles and Aspasia. Landor.
Studies in Prose and Poetry. Swinburne.
Works of Sydney Smith.
The Shakesperian Treasury. Stearns.
Mrs. Brookfield and her Circle, 2 vols.
Private Papers of Henry Ryecroft.
Ingoldsby Legends.
Leo Tolstoi, his Life and Work.
Chas. Dickens. Chesterton.
Charlotte Bronte. Mrs. Gaskell.
English Writers.
Our Heritage, the Sea. F. Bullen.
Hans Breitmann's Ballads.
From a College Window. Benson.
From a Cornish Window. Benson.
Disertations of Mr. Dooley.
Renaissance. Pater.
Homer and his Age. Lang.
Pawnee Hero Stories. Grinnell.
Black Foot Lodge Tales. Grinnell.
Essays from the Guardian. Pater.
The Queen's English. H. Alford.
The King's English.
English Literature from the Norman Conquest to Chaucer. Schofield.
The Brontes' Life and Letters. C. Sharter.
Tasso and his Times. W. Boulting.
Sir Henry Wotten. Life and Letters. L. P. Smith.
Life and Letters of Lafcadio Hearn. Eliz. Bisland.
James Thomson (Eng. Men of Letters). G.C. Macaulay.
A Swan and her Friends. E. V. Lucas.
Heinrich Heine's Memoirs. G. Carman.
Wm. Sharp; A Memoir. Eliz. A. Sharp.

John Oliver Hobbes. J. M. Richards.
Maurice Macterlinck. Ann D. Sedgwick.
Tennyson and his Friends. Hallam, Lord Tennyson.
Swinburne. Woodberry.
The House of Harper. J. H. Harper.
Memoires, Recits, Mes Origines. F. Mistral.
Beatrice Cenci. Literature of Italy.
Jerusalem Delivered. Literature of Italy.
The New Life. Literature of Italy.
The Betrothed. Literature of Italy.
The Flame. Literature of Italy.
Marco Visconti. Literature of Italy.
The Comedies—Goldoni. Literature of Italy.
Orlando Furioso.-Alfiere. Literature of Italy.
Anthology of Italian Authors. Literature of Italy.
The Courtier, Saro. Literature of Italy.
The Prince, Machiavelli. Literature of Italy.
Memoirs, Benvento Cellini. Literature of Italy.
Conquest of Rome. Saro. Literature of Italy.
Damino, Carcano. Literature of Italy.
Hist. of Italian Literature. F. Flamini.
Library of Choice Literature. 5 vols. Ed. by Spofford and Shapley.
Orthodoxy. Chesterton.
The Master of Life. Lighthall.
Arabian Wisdom. J. Wortabet.
From Montaigne to Moliere. A. Tilley.
Pageanty of Life. Chas. Whibley.
Studies in Frankness. Chas. Whibley.
Book of Scoundrels. Chas. Whibley.
Altitudes and Avowals. Rich. Le Gallienne.
Lay Morals and other Papers. R. L. Stevenson.
Letters, 4 vols. R. L. Stevenson.
Talk of the Town. Miss John Lane.
Parisian Portraits. F. Grierson.
The French Ideal. Madame Duclaux.

Japanese Letters of Lafcadio Hearn. Ed. by G. E. Bisland.
Souvenirs d'un Enfant de Paris. E. Bergerat.
Essays and Addresses. Jebb.
Later Letters of Edward Lear. Lady Strachey.
Iliad Pocket Book. S. E. Winbolt.
Questionings on Criticism and Beauty. A. J. Balfour.
Shakespearian Punctuation. Percy Simpson.
Bacon is Shakespeare. Sir E. D. Lawrence.
Burns' Works. Chambers.
In Wicklow, West Kerry and Connemara. J. M. Synge.
Anthologie des Humoristes Française. F. Labeur.
El Greco. Le Secret de Tolede. M. Barres.
King Arthur in History and Legend. W. L. Jones.
The Ballad in Literature. Chas. Davison.
Goethe and the 20th Century. J. G. Robertson.
The Troubadours. Rev. H. C. Chaytor.
Works of Dean Swift. 23 Vols.
Sunshine Sketches of a Little Town. S. Leacock.
Hist. of English Literature. Andrew Lang.
Men, Women and Minxes. Mrs. Andrew Lang.
A Tramp [illegible] ches. S. Graham.
Women a [illegible] r Writers. A. M. Ingpen.
More Ghost Stories of an Antiquary. M. R. James.
The Inn of Tranquillity. John Galsworthy.
Letters of George Meredith.
From Sea to Sea. Kipling.
Cardinal Manning. The decay of Idealism in France, etc. J. E. C. Bodley.
Oxford Lectures on Poetry. A. C. Bradley.
Further Experiences of an Irish R. M. Somerville and Ross.
After Work. E. Marston.
Memoires d'outre-tombe. F. Réné de Chateaubriand.
Speeches for Special occasions. E. A. Knapp.
The Cockney Columbus. David Murray.

Nouvelles Etudes de Littérature Canadienne-Française. C. ab der Halden.

Lay Down your Arms. Baroness Von Suttner.

The Lords of the Devil's Paradise. G .S. Paternoster.

La Mort. Maeterlinck.

Charles Dickens, Social Reformer.

French Novelties of Today—Biographical, Descriptive, and Critical. Winifred Stephens.

The Celtic Twilight. W. B. Yeats.

The Rose Garden of Sa'adi. L. Cramer Byng.

Queery Leary Nonesense. Lady Strachey.

Algonquin Legends. C. G. Leland.

The Springs of Helicon. J. W. Mackail.

Goldwin Smith's Correspondence 1846-1910.

The Tarn and the Lake. C. J. Holmes.

English Poets and Comic Writers. Hazlitt.

Le Mouvement Littéraire Belge. A. Heumann.

How to Live on 24 Hours a day. Bennett.

Dickens Dictionary.

The Country of the Ring and the Book.

Jane Austen. Cornish.

Irishmen All. G. A. Birmingham.

Memories of Charles Dickens.

Life of Francis Thompson. Meynell.

English Literature in the University. Sir Sidney Lee

A Bookman's Letters. Nicoll.

Emile Zola. E. A. Vizetelly.

Sydney Smith. Russell.

Sir Thomas Browne. Cosse.

Thomas Moore. Gwynn.

Laurus Nobilis. Vernon Lee.

Apostles of the South East. Frank Bullen.

With the Border Ruffians. R. H. Williams.

The Light of the West. Sir Wm. Butler.

Rural Life Problems in the United States. Sir H. Plunkett.

The Battle of the Plains. Dr. J. M. Harper.

## XIX. MUSIC, PAINTING SCULPTURE AND ARCHITECTURE.

Adeline's Art Dictionary.
Pen and Pencil Sketches of Shipping and Craft all round the World. R. T. Pritchett.
British Contemporary Artists. Cosmo Monkhouse.
The Year's Art, 1899.
Modern Architecture. H. H. Statham.
The Evolution of the Art of Music. Sir Hubert Parry.
Recollections of an Old Musician. T. Ryan.
Seven Lamps of Architecture. Ruskin.
Stones of Venice. Ruskin.
Monographie de la Cathedrale de Bourges, 2 Vols. Folio.
Progress of Art in the 19th Century.
Liber Studiorum. Turner.
Old English Plate. Cripps.
Old Franch Plate. Cripps.
Hall Marks on Gold and Silver Plate. Chaffers.
Decorative Heraldry. Eve.
Introduction to Heraldry. Clarke.
Mexican and Central American Antiquities. U. S. Official Reports.
Archaeological Survey of India Reports.
English Heraldry. Boutell.
Scottish Pewter Ware and Pewterers. L. Wood. .
Antiquities of New Mexico. Hewett.
Illustrated List of Hall Marks on Gold and Silver Plate. C. Boutell.
Studies in Seven Arts. Symons.
The Violin. G. Dubourg.
How to listen to Music. Krehbill.
Musings of a Musician. Lunn.
Dictionary of Music. 6 Vols. Sir Geo. Grove.
Music of the 19th Century. A. D. Marx.
The Speaking Voice. J. Hullah.

Landscape Painting. E. B. Greenshields.
Old Engravers of England. Salaman.
Westminster Abbey and King's Craftsman. W.R. Lethaby.
Cathedrals and other Churches in Great Britain. J. Warrick.
French Cathedrals, Monasteries and Abbeys. E. R. Pennell.
English Folk-Songs and Some Conclusions. C. J. Sharp.
Ideals of Indian Art. E. B. Havell.
19th Century Ceramic Art. J. F. Blasker.
Chats on Old Prints. Hayden.
Chats on Old China. Hayden.
Greek Dress, Study of Costumes. E. B. Abrahams.
The Threshold of Music. W. Wallace.
Notes on the Science of Picture Making. C. J. Holmes.
Turner, Illustrations of his Work.
Delft Ware. Dutch and English. N. H. Moore.
Colour of Rome. Yoshio Markino.
Colour of London. Yoshio Markino.
Colour of Paris. Yoshio Markino.
A Japanese Artist in London. Yoshio Markino.
Studio Year Book Decorative Art 1911.
Arts and Crafts of Middle Ages. Julia de Wolf Addison.
Training of Memory in Art. Lecoq de Boisbandan.
Post Impressionists. C. L. Hind.
An Artist in Corfu. Sophy Atkinson.
L'Amérique Précolombienne. Gagnon.
Old English Houses. Allan Fea.
More Master Singers. Filson Young.
French Prints of 18th Century. R. Nevill.
My Life. 2 Vols. R. Wagner.
Forty Years of Song. Emma Albani.
Life of Ruskin. 2 Vols. E. T. Cook.
Recollections of a Court Painter. H. Jones Thaddens.
Color Music. A. W. Rimington.
Annals of the Irish Harpers.
Interpretation in Song.H. P. Greene.

Life of Whistler. E. R. Pennell.
Mozart's Operas. Dent.
The Wanderings of an Artist. Kane.
Turner. Illustrated. Sir Wm. Armstrong.
John Foster. Earliest American Engineer. S. A. Green.
Life in the West of Ireland. Jack B. Yeats.
How to Listen to an Orchestra. A. W. Patterson.
Richard's Masterpieces of the Sea. H. S. Morris.
Tapestries. Their Origin, etc. George Leland Hunter.
Fifty Caricatures. Max Beerbohm.
Churches and How to Study Them. Heath.
Photograms of 1913. Mortimer.

## XX. SPORT.

Sport and Travel in Northlands of Canada. Hanbury.
Out door Pastimes of an American Hunter. Roosevelt.
Royal Yacht Club Rules.
Camping and Scouting for American Boys. Harper.
Some Records of Grasmere Sports. W. H. Machell.
Two Little Savages. E. T. Seton.
Sandringham, the Royal House of Sport.
Nature Stalking for Boys. W .P. Westell.
Yacht Voyage round England. Kingston.
Under the Roof of the Jungle. W. C. Bull.
African Game Trails. Theodore Roosevelt.
Forest Life and Sport in India. S. Eardley Wilmot.
Recent Hunting Trips in North America (British). F C. Selous.
Five Years' Adventures in S. Africa. Gordon-Cumming.
The Man Eaters of Tsavo. Col. Patterson.
Newfoundland and its Untrodden Ways. J. G. Millais.
The Scout Song Book.
The Complete Yachtsman. Heckstall-Smith.
The History of Curling. Kerr.
The Ouananiche and its Canadian Environment. E. T. D. Chambers.
Flashlight and Rifle in the Jungle. Schillings.
In Brook and Bayou. Bayliss.
Canadian Turf Recollections. E. K. Dodds.
Rifle and Romance in the Indian Jungle. Glasfurd.
Hunting the Elephant in Africa. Stigand.
The Game Fishes of the World. Hodder.
The Complete Amateur Boxer. Lynch.

## XII. MISCELLANEOUS.

Unwritten Laws and Ideals of Active Careers.
Haunted Homes and Family Traditions. H. Ingram.
Last Words of Famous Men and Women.
The Dawn of Day. Nietzsche.
Ships and Shipping. F. Miltoun.
Description and History of Powerscourt.
Critique of Pure Reason. Kant.
Social Statics. Spencer.
First Principles. Spencer.
Essays. Spencer.
Illustrations of Universal Progress. Spencer.
Essays and Reviews. Buckle.
Elements of Logic. Whateley.
Social Pressure. Sir A. Heeps.
Conferences et Discours. A. B. Routhier.
Mast and Sail in Europe and Asia. H. W. Smyth.
Ancient and Modern Ships. Sir G. Holmes.
Romance of the 19th Century. W. H. Mallock.
Women Plumbers and Doctors. Mrs. Plunkett.
Speech in Season. Rev. Hawies.
Essays and Lectures. H. Fawcett.
Notable Things of our Times. J. Timbs.
Yorkshire Stingo. "Si Vis".
Jenner on Vaccination.
The Gentle Life.
Savage Club Papers. A. Halliday.
Round about my Garden. F. C. Burnand.
Worry, the Disease of the Age. C. W. Saleeby.
First Aid to the Injured and Sick. F. W. Warrick.
On the Queen's Errands. Wynter.
Secret Remedies, what they Cost and what they Contain.
Our Magic. Maskelyne.
Letters to a Debutante. Lady Jephson.
Gossip in first Decade of Victoria's Reign. J. Ashton.

How does it feel to be Old ? E. Marston.
My Prisons. Sylvio Pellico.
The King's Customs. Hatton and Holland.
Some Pages from the life of Turkish Women. Demetra Vaka.
English as we speak it in Ireland. P. W. Joyce.
British Costume during 19 centuries. Mrs. Chas. Ashdown.
Flags, National & Mercantile. Griffin.
King's Sergeants and officers of State. J. H. Round.
Truths and Truisms. Wm. Stebbing.
Romance of Words. E. Weekley.
Les Anglais en Paris, 1800-1850. R. B. De Monviel.
Mother of Parliaments. Harry Graham.
Ports and Fair Havens. Edith King-Hall.
Romance of Book Selling. Frank Mumby.
Crime and Criminals, 1876-1910. R. F. Quinton.
Stocks and Shares. H. Withers.
The Simple Life, Limited. Dan. Chancer.
Chats on Autographs. A. M. Broadly.
In a nook with a Book. F. W. Macdonald.
The Clipper Ship Era, 1843-1869. A. H. Clark.
Recreations of a Book Lover. F. W. Macdonald.
London Clubs. R. Nevill.
The Persian Mystics. Jami. Davis.
The Story of the Italian Earthquake. J. M. Miller.
Confessio Medici.
Shavings from a Ship Yard. H. J. Ashcroft.
Facts and Fancies for the Curious.
Literary Curiosities. W. S. Walsh.
Curiosities of Popular Customs. W. S. Walsh.
The Advertisements of the Spectator. Lawrence Lewis.
Imperial Anniversary Book. Harold Saxon.
Wayside Wisdom. Ed. M. Martin .
Literary Lapses. Stephen Leacock.

An English Student's Wander Year in America. A. G. B. Smith.
Confessions of an Anarchist. Hart.
Marginal Notes by Lord Macaulay.
Remittance Man's Letters to his mother. W. H. P. Jarvis.
English Thought and English Thinkers. Stock.
The Administration of Justice. G. G. Alexander.
Moral Life and Worth. W. R. Sorby.
Le Langage Normand au début du XX Siècle. R. G. Beaucoudray.
Atlas of Ancient and Classical Geography.
A Literary and Historical Atlas of America.
A Literary and Historical Atlas of Asia.
Camping and Camp Outfits. G. O. Shields.
Plea for the Simple Life. E. G. Keith.
Along shore. Stephen Reynolds.
From a Little Town Garden. S. Cust.
Cagliostro. Trowbridge.
The Light of the West. Sir W. Butler.
La Mort. Maurice Maeterlinck.
Le Maître Des Foules. Louis Delzons.
The Old Loyalist. Davis.
Garrard's 1721-1911.
The Veldt Dwellers. F. Bancroft.
The Indian Scene. J. A. Spender.
The Newspaper. G. B. Dibblee.
Malingering and Feigned Sickness. Sir John Collie.
The Home University Library 70 Vols.
The Perfect Gentleman. Harry Graham.
An Adventurous Simplicissimus.
A Small Boy and Others. Henry James.
Chestnuts, Hot and Cold. P. L. L. Naish.
Dreams and the Way of Dreams. R. L. Hine.
A Londoner's London. W. Whitten.
Making a Newspaper. J. L. Given.
The Adventures of a Newspaper Man. F. Dilnot.

Tales of Western Life. Pocock.
The Arctic Night. Pocock.
Rules of the Game. Pocock.
What I know. Reminiscences of Five years attendance upon King Edward VII. C. W. Stamper.
The Petticoat Commando. Johanna Brandt.
With the Russian Pilgrims to Jerusalem. Stephen Graham.
Vincent de Paul. E. K. Sanders.
Les Jeunes Gens d'Aujourd'hui. "Agaltion."
In Tune with the Infinite. Trine.
The Reporter's Gallery. MacDonagh.
Fancies, Fashions and Fads.
The Business of Life. Robert W. Chambers.
Bohemian Days in Fleet Street. Journalist.
Van Cleve. Mary S. Watts.
News from the Duchy. Sir Arthur Quiller-Couch.
The Spirit of the Old Folk. Major Gambier Parry.
Diana and Two Symphonies. Francis Toye.
Reminiscences of a South African Pioneer. William Charles Scully.

## XII. WORKS OF REFERENCE.

The Oxford English Dictionary. 10 vols.
Sonnenschein's Bibliography of Literature.
Haydn's Dictionary of Dates.
Debrett's Complete Peerage.
Baronetage and Knightage for 1900.
Littré. Dictionnaire de la Langue Française, 5 vols.
Who's Who. (Current).
Canadian Almanac. (Current).
Quebec Directory. (Current).
The American Library List. Cutter's Rules.
The A. L. A. Catlog.
How to Decipher Old MSS.
Hist. of the Library of Congress.
New York State Library Bulletins.
A. L. A. Check List, Newspapers.
Canadian Annual Review of Public Events. Castell Hopkins.
Chronological Index to "Progress of the 19th Century". Series.
Epitome of National Biography. Lee.
Dictionary of Slang and Colloquial. French and English.
French Dictionary. Spiers and Surenne.
Hazell's Annual.
Quebec Chronicle to 1911.
Quebec Gazette, 1764-1873.
Quebec Mercury to 1863.
The Statesman's Year Book.
Quarterly Army List.
Quarterly Navy List.
Statistical Year Book.
Whitaker's Almanac.
Romans à lire et Romans à proscrire. Bethleem.
Notes and Queries. Gould.
Catalogue of Toronto Public Library.

Quebec and Levis Directory.
Making of a Book.
Formulaire du Code Municipal de la Province de Québec. Max Coupal.
List of the Benj. Franklin Papers.
List of Lincolniana, 1903.
Synonyms, Dict. of Chambers' Gazetteer.
Dictionary of Miracles. Brewer.
Dictionary of Phrase and Fable. Brewer.
20th Century Dictionary. Chambers.
Writer's Handbook.
Readers Handbook. Brewer.
Dictionary of English Synonyms. R. Soule.
Dictionary of Words, Facts and Phrases. E. Edwards.
Subject Index of London Library. C. T. H. Wright.
Greek-English Lexicon.
Latin Dictionary for Schools. C. T. Lewis.
Encyclopedia Britannica 11th Edition. 29 Vols.
Concise Oxford Dictionary of Current English. Fowler.
Scots Dialect Dictionary. Alex. Warrick.
Canada Year Book.
Heaton's Commercial Hand book of Canada 1912.
Where to Look. Pitman.
The Universal Anthology. 33 Vols. Garnet Memorial Edition.
Literary Year Book.
Nelson's Encyclopaedia.
Year-Book, 1912-13.
The Britannica Year-Book, 1913.
The Statesman's Year Book for 1913.
Armoury and Lineages of Canada. George Todd.
The Home University Library. 70 volumes.
Esperanto-English Dictionary.
Essai de Bibliographie Canadienne. Philéas Gagnon. Vol. II.
Year Book of Canadian Art, 1913.

le Qué-

rds.
t.

wler.

.

norial

ron.